

NOTES:

1. FOR STANDARD DOBA NOTES REFER TO DRAWING 2509-DOB-XX-SI-DR-S-0001 & S-0002
2. REFER TO ARCHITECTS DRAWINGS FOR ALL SITE & APPLICATION BOUNDARIES
3. THIS DRAWING IS TO BE READ IN CONJUNCTION WITH ALL OTHER RELEVANT ARCHITECTS & ENGINEER'S DRAWINGS AND SPECIFICATIONS.
4. USE FIGURED DIMENSIONS ONLY. DO NOT SCALE
5. REFER TO SURVEY DRAWINGS FOR EXISTING SERVICES LAYOUTS AND MANHOLE INFORMATION
6. ALL EXISTING SURFACES TO BE REINSTATED FOLLOWING DIVERSION OF SERVICES/CONSTRUCTION OF NEW SERVICES
7. THE CONTRACTOR SHALL VERIFY ALL DIMENSIONS AND LEVELS WITH ARCHITECTURAL DRAWINGS PRIOR TO START OF CONSTRUCTION. ANY DISCREPANCIES TO BE NOTIFIED TO THE ENGINEER & ARCHITECT FOR RESOLUTION
8. CONTRACTOR TO ENSURE ALL WATER & WASTEWATER RELATED WORKS ARE IN ACCORDANCE WITH THE IRISH WATER WATER INFRASTRUCTURE & WASTEWATER INFRASTRUCTURE CODE OF PRACTICE & STANDARD DETAILS DOCUMENTS
9. TESTING OF ALL GRAVITY SEWERS AND MANHOLES TO BE IN ACCORDANCE WITH IRISH WATER CODE OF PRACTICE FOR WASTEWATER INFRASTRUCTURE SECTION 4.10 TESTING OF GRAVITY SEWERS & MANHOLES

WASTEWATER LEGEND:

- EX WASTEWATER SEWER
- WwMH ● EX WASTEWATER MANHOLE
- WwIC ○ EX WASTEWATER INSPECTION CHAMBER
- WwAJ ◐ EX WASTEWATER ACCESS JUNCTION
- - - EX WASTEWATER SEWER TO BE DECOMMISSIONED
- PR WASTEWATER SEWER
- WwMH ● PR WASTEWATER MANHOLE
- WwIC ○ PR WASTEWATER INSPECTION CHAMBER
- WwAJ ◐ PR WASTEWATER ACCESS JUNCTION

WATER SUPPLY LEGEND:

- EX WATERMAIN
- PR BOUNDARY BOX WITH 25mm DIA. PIPE CONNECTING TO EXISTING WATERMAIN

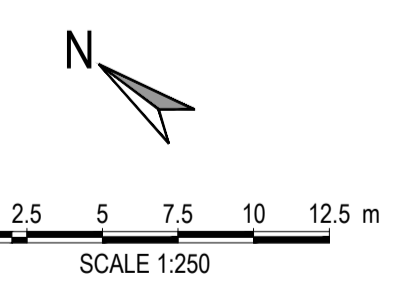
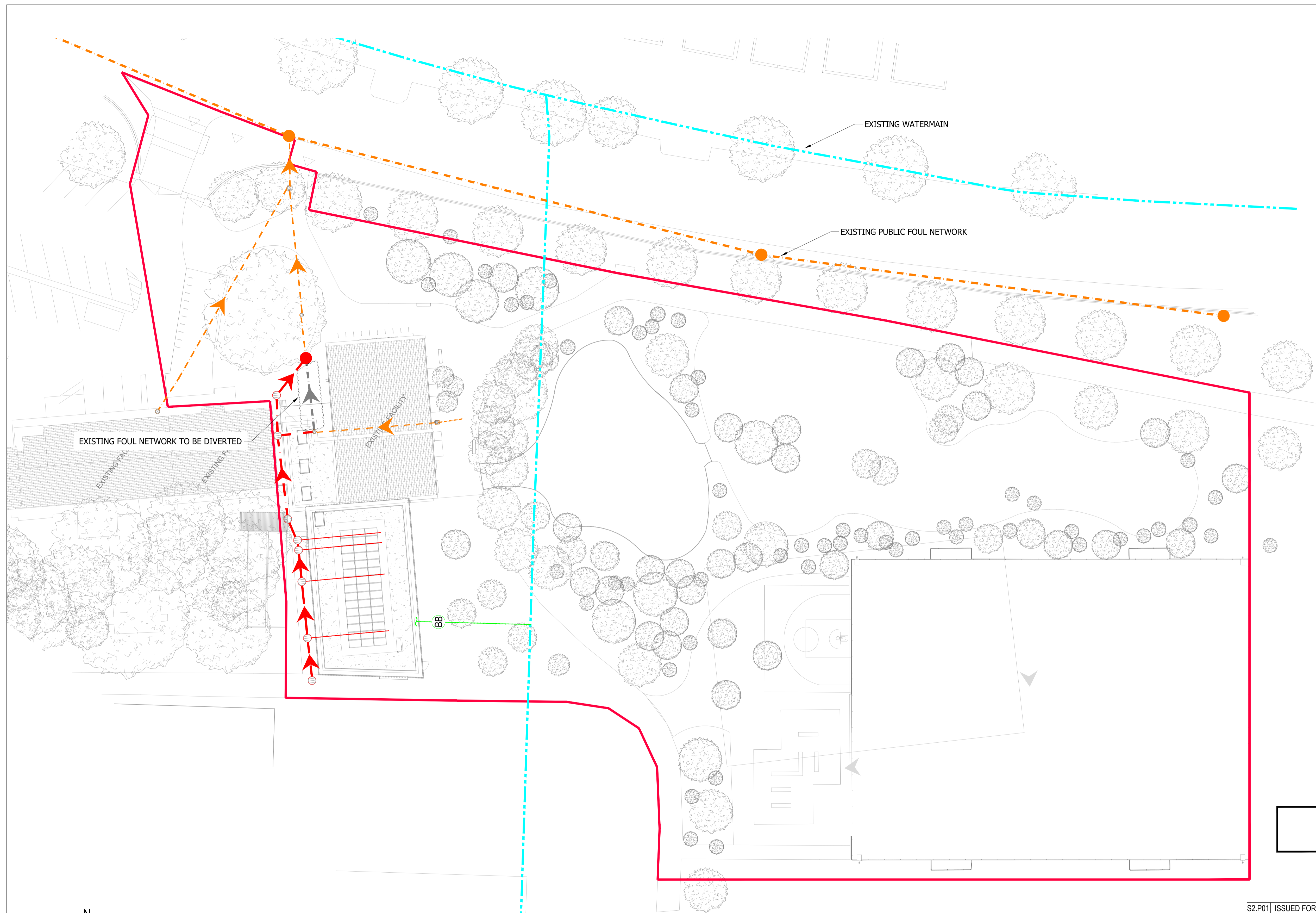

FOR PLANNING

S2.P01 ISSUED FOR PLANNING				20.04.2026	DF	AL
Rev.	Note	Date	Drawn	Check		
				UNIT 5B/C ELM HOUSE MILLENNIUM PARK NAAS CO. KILDARE W91 P9 P8		P +353 45 984 042 - INFO@DOBA.IE WWW.DOBA.IE
Client: DÚN LAOGHAIRE-RATHDOWN COUNTY COUNCIL						
Project: KILBOGGET SPORTS PAVILLION						
Drawing Title: PROPOSED FOUL DRAINAGE AND WATERMAIN LAYOUT						
Drawn By:	Checked By:	Approved By:	Date:	Scale:	Sheet Size:	
DF	LMH	AL	NOV 2025	1:250	A1	
Project Number:		Drawing Number:		Status Code:	Rev Number:	
DOBA2536		2536-DOB-XX-XX-DR-S-0030		S2	P01	