

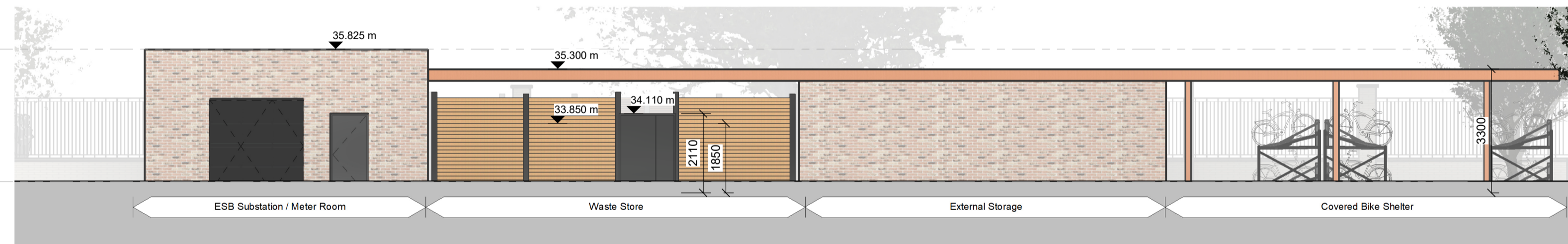

L00 Block A - Bin Waste Store, ESB Substation, External Storage & Covered Bike Shelter
1 : 200

Key Plan - Boundaries
1 : 500



ESB Substation, Waste Store and Bike Covered Shelter Elevation
1 : 100

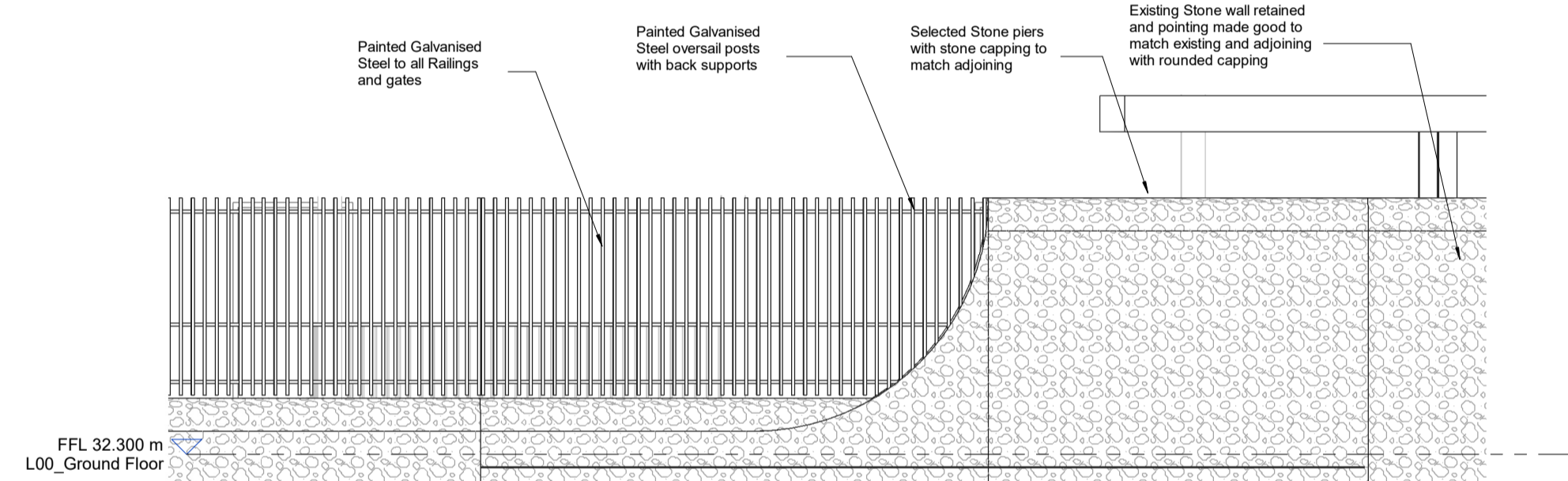

Dundrum Road Boundary
1 : 50

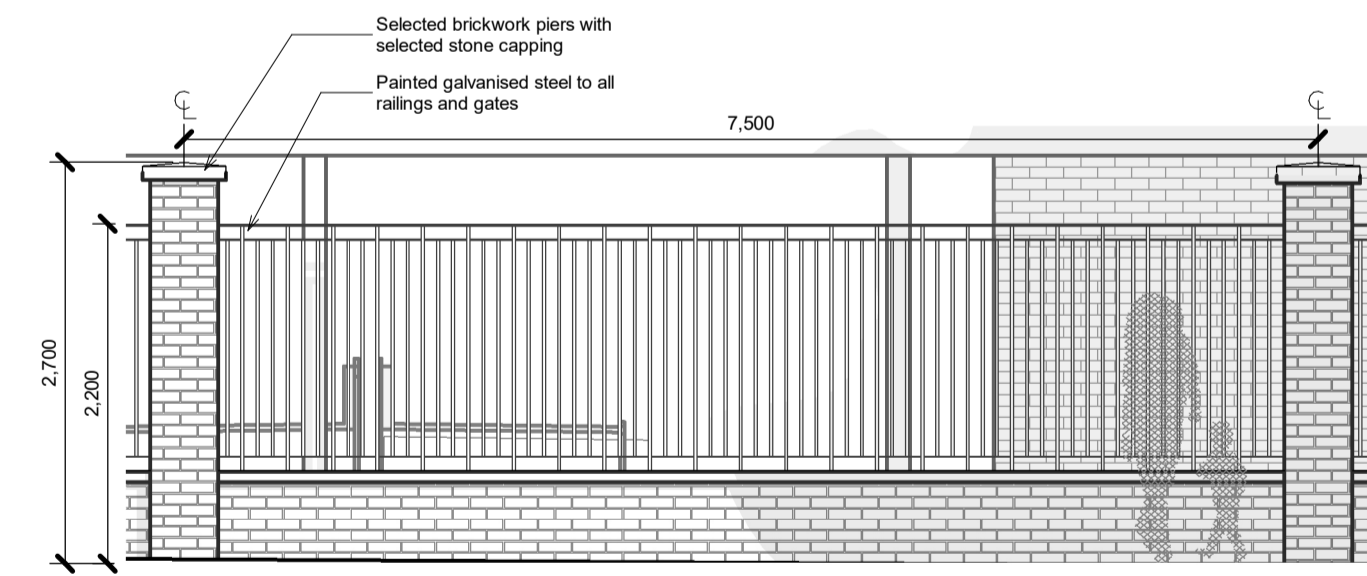

Southern Boundary Wall
1 : 50



Visual Example of Covered Bike Shelter



Visual Example of Covered Bike Shelter



Visual Example of Individual Waste Stores in Block C



Visual Example of Waste Store Wall and doors

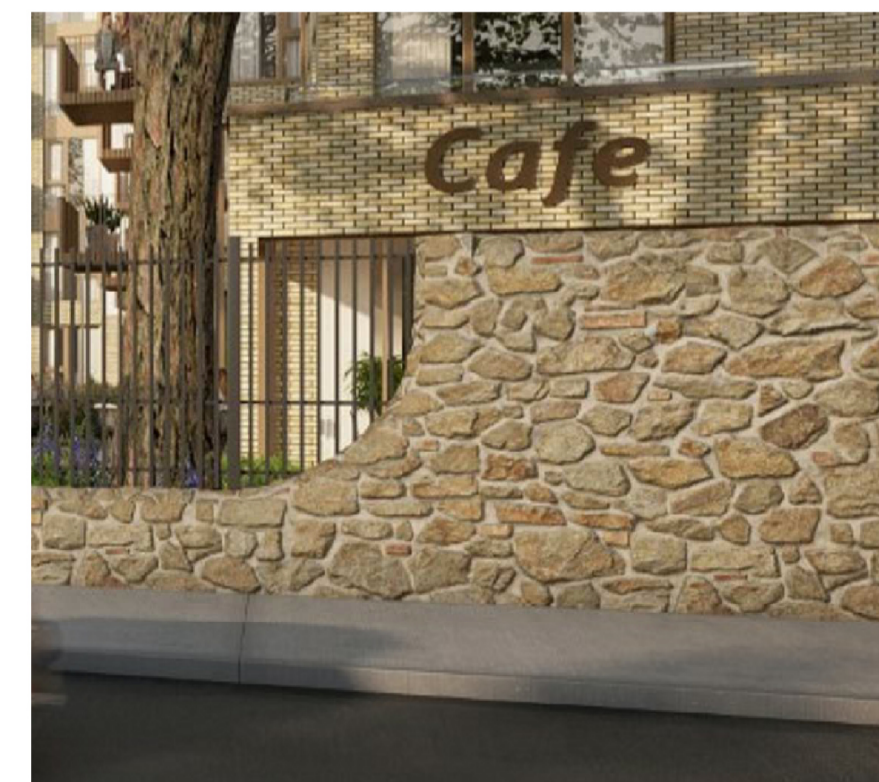

Visual Example of Dundrum Road Boundary Wall

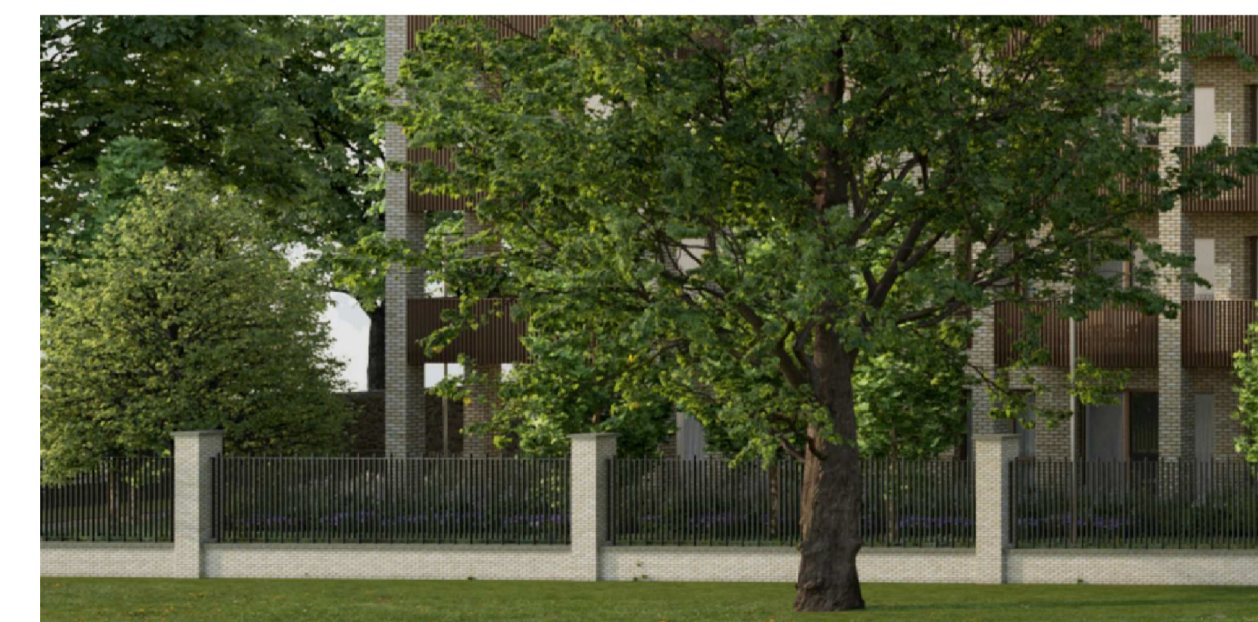

Visual Example Southern Boundary Wall

Notes:
 - Do not scale from this drawing. Use figured dimensions in all cases.
 - Verify dimensions on site and report any discrepancies to the Architect immediately.
 - This drawing is to be read in conjunction with the Architect's Specification.
 - © This drawing is copyright and may only be reproduced with the Architect's permission.

Drawing Notes:

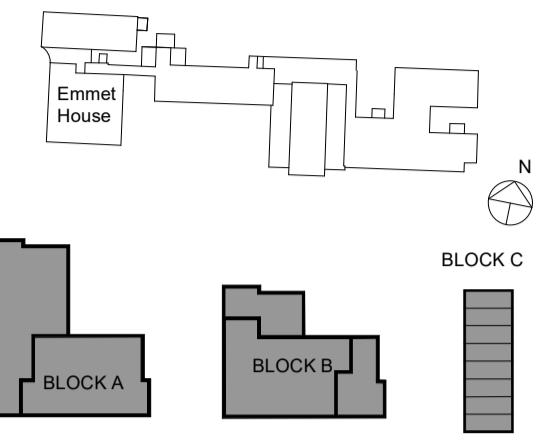

- Dundrum Road Boundary
- Retained existing Churchfields East Boundary
- CUS Southern Boundary
- Site Ownership Line
- Site Boundary Line

| | | | |
|--------|----------|-------|-----------------------------|
| P3 S-2 | Feb 2025 | BG | Planning Application |
| P3 S-1 | Oct 2024 | BG | Pre-Planning Application |
| Rev. | Date | Drawn | Details of Issue / Revision |

Issues & Revisions



Dartry Mills,
 Dartry Road
 Dublin 6,
 D06 Y0E3

T: +353 (0)1 498 7000
 W: www.reddyarchitecture.com
 E: info@reddyarchitecture.com

Applicant Details:
Dún Laoghaire-Rathdown County Council

Project Details:
**Proposed Residential Development,
 Mount Saint Mary's, Dundrum Road, Dublin 14**

Drawing Title:
Ancillary Site Structures

| | | |
|-----------------|---------------------|---------------------|
| Job No. | Sheet Size: | Scale @A1: |
| P23-129D | A2_Landscape | As indicated |
| Issue Date: | Drawn By: | Reviewed By: |
| Feb 2025 | B. Gil | R. Quinn |

Status: **P3** Purpose of Issue: **Planning Application**

| | |
|---|---------------|
| Project-Originator-Zone-Level-Type-Role-Classification-Number | Revision |
| MSM-02-SW-ZZZ-DR-RAU-AR-1007 | P3 S-2 |