

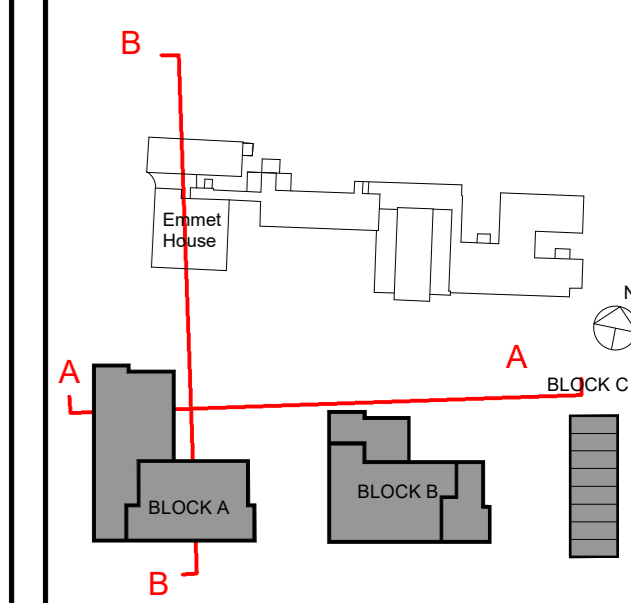

Site Section A  
1: 200

**Notes:**  
Do not scale from this drawing. Use figured dimensions in all cases. Verify dimensions on site and report any discrepancies to the Architect immediately.  
This drawing to be read in conjunction with the Architect's Specifications.  
© This drawing is copyright and may only be reproduced with the Architect's permission.  
**Drawing Notes:**



- Material Legend**
- 1 SELECTED BRICK FINISH
  - 2 SELECTED RENDER FINISH
  - 3 SELECTED CLADDING SYSTEM
  - 4 SELECTED WINDOW AND DOOR SYSTEM
  - 5 SELECTED METAL BALCONY AND RAILING SYSTEM
  - 6 SELECTED METAL CAPPING

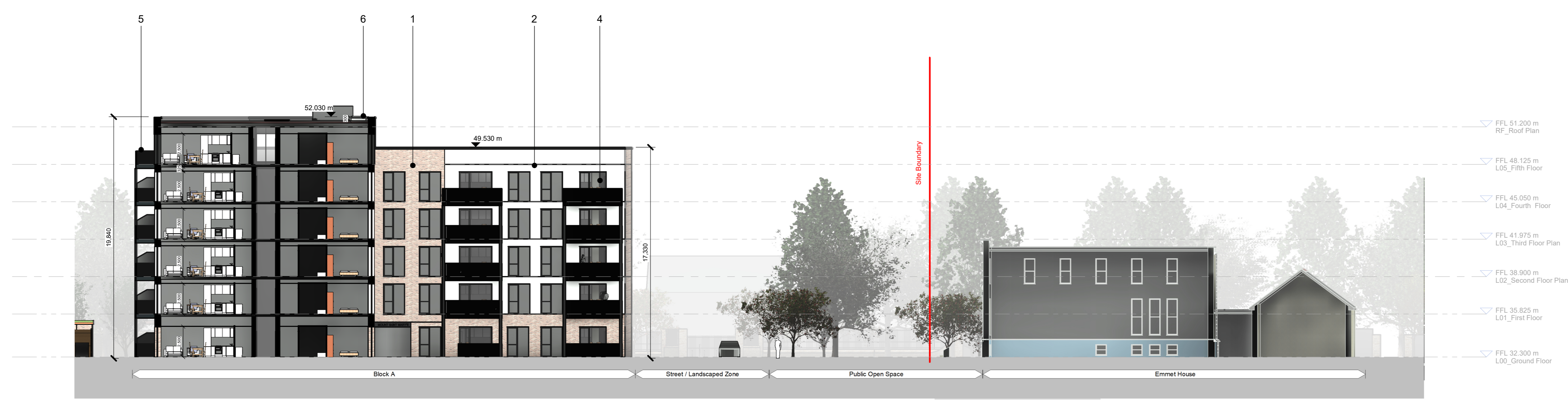

Site Section B  
1: 200

Rev.	Date	Drawn	Checked	Issue / Revision
P3 S2	Feb 2025	BO		Planning Application
P3 S1	Oct 2024	BO		The Planning Application
P3				Details of Issue / Revision

**reddy architecture +urbanism**

12ery Mills,  
Dunry Road,  
Dunlin 6,  
D06 Y0E3

T: +353 (0)1 498 7000  
W: www.reddyarchitecture.com  
E: info@reddyarchitecture.com

Applicant Details:  
**Dún Laoghaire-Rathdown County Council**

Project Details:  
**Proposed Residential Development,  
Mount Saint Mary's, Dundrum Road, Dublin 14**

Drawing Title:  
**Proposed Site Sections 01**

Job No.	Sheet Size	Scale (A4)
P23-128D	A1 Landscape	As indicated
Issue Date	Drawn By	Reviewed By
Mar 2025	B. Gil	R. Quinn
Status	Purpose of Issue	Revision
P3	Planning Application	
Project-Originator-Zone-Level-Type-Risk-Classification-Number		
MSM-02-SW-ZZZ-DR-RAU-AR-3001		
		P3 S-2