

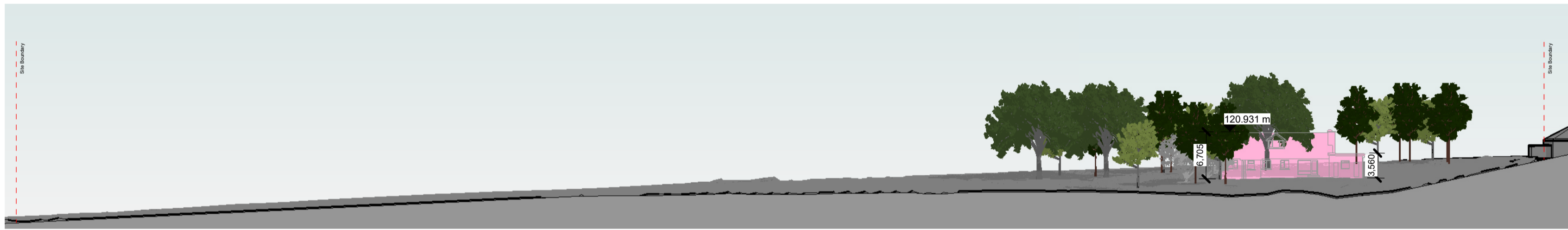

South Elevation, Existing
1 : 500

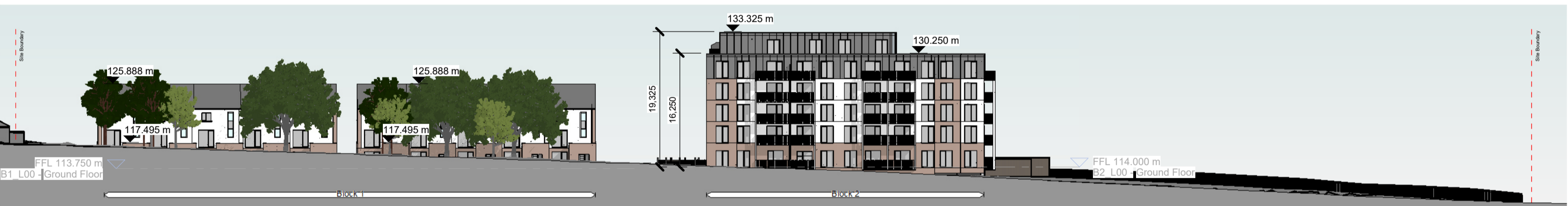

North Elevation, Existing
1 : 500



South Elevation, Proposed
1 : 500

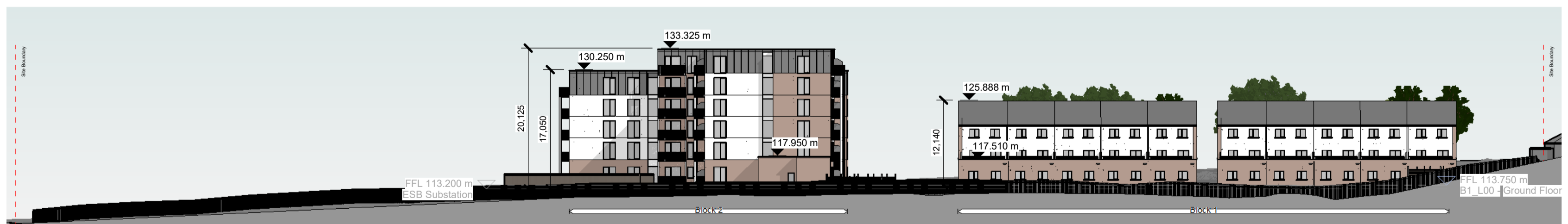

North Elevation, Proposed
1 : 500



East Elevation, Existing
1 : 500



West Elevation, Existing
1 : 500

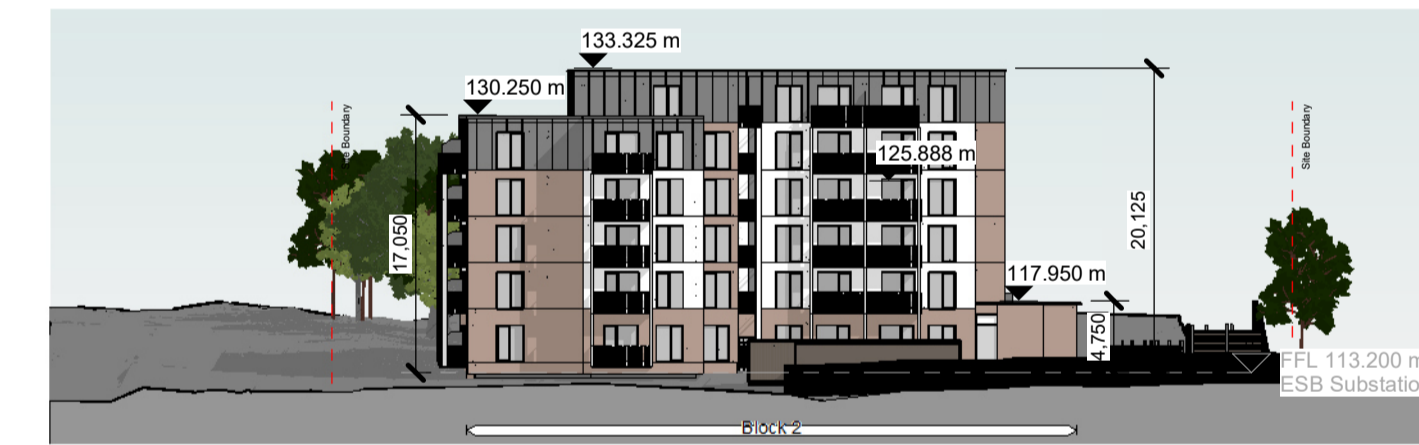

East Elevation, Proposed
1 : 500

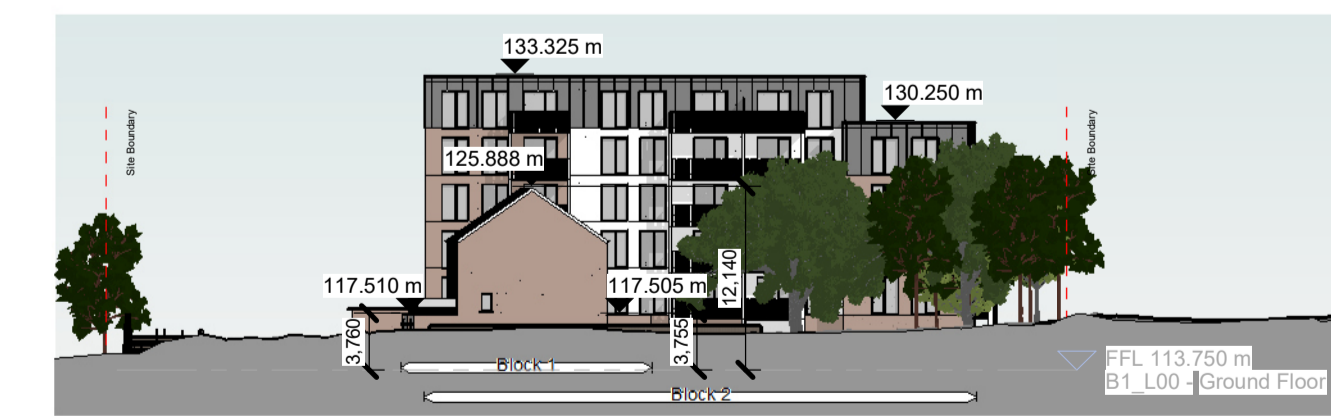

West Elevation, Proposed
1 : 500

Notes:
 - Do not scale from this drawing. Use figured dimensions in all cases.
 - Verify dimensions on site and report any discrepancies to the Architect immediately.
 - This drawing is to be read in conjunction with the Architect's Specification.
 - © This drawing is copyright and may only be reproduced with the Architect's permission.

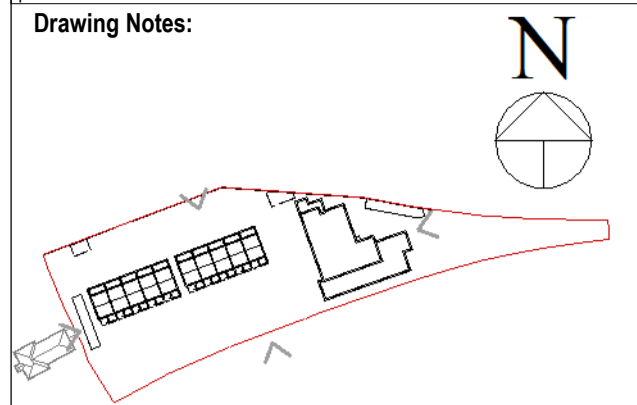

Structures to be Demolished

Rev.	Date	Drawn	Details of Issue / Revision
3	Feb 2025	DR	Planning Application
2	Dec 2024	DR	Planning Application
1	Oct 2024	DR	Planning Application



Applicant Details:
Dún Laoghaire-Rathdown County Council

Project Details:
Proposed Residential Development, Leopardstown Road

Drawing Title:
Site Wide, Contiguous Elevations

Job No. P24-020D	Sheet Size: A1_	Scale @A1: As indicated
Issue Date: Feb 2025	Drawn By: D. Reilly	Reviewed By: R. Quinn
Status: P3	Purpose of Issue: Planning Application	
Project - System - Spatial Zone - Level - Type - Originator - Role - Number WRO-02-SW-ZZZ-DR-RAU-AR-2001		Revision: P3 S-3