

GENERAL NOTES

DO NOT SCALE FROM DRAWINGS. WORK TO FIGURED DIMENSIONS ONLY. ARCHITECT TO BE NOTIFIED OF ANY DISCREPANCIES.

THIS DRAWING TO BE READ IN CONJUNCTION WITH ALL ARCHITECT'S DRAWINGS, SPECIFICATIONS CONSULTANT'S DESIGN TEAM DRAWINGS AND SPECIFICATIONS.



LEGEND

- SITE BOUNDARY OF PLANNING APPLICATION
- SITE NOTICE
- APPROXIMATE LOCATION OF SITE NOTICES : TOTAL NO. 2

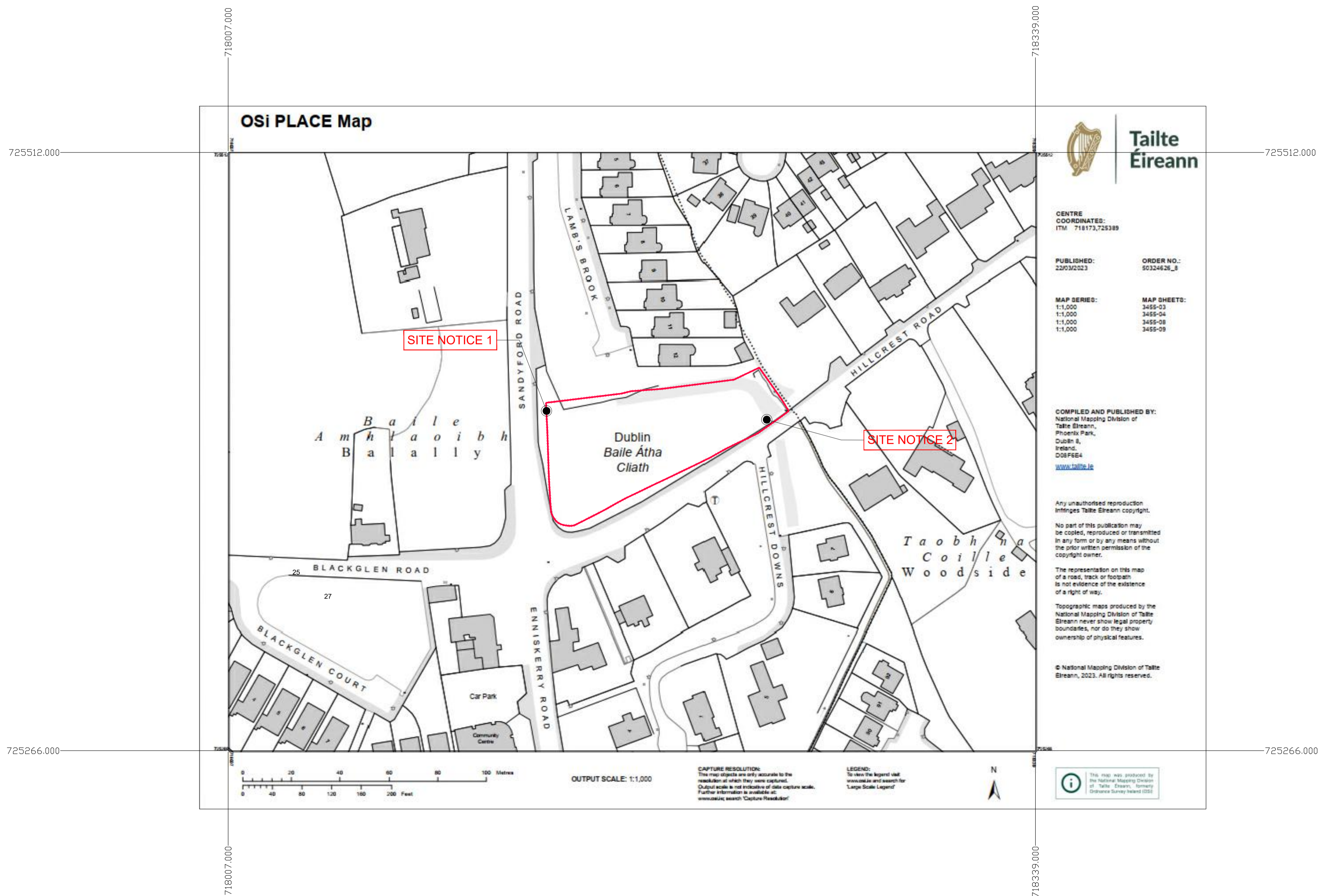

Taite Éireann

CENTRE COORDINATES:
ITM: 718173,725389

PUBLISHED: 22/03/2023 **ORDER NO.:** 50324626_8

MAP SERIES: 1:1,000 **MAP SHEETS:** 3455-03
1:1,000 3455-04
1:1,000 3455-08
1:1,000 3455-09

COMPILED AND PUBLISHED BY:
National Mapping Division of
Taite Éireann,
Phoenix Park,
Dublin 8,
Ireland,
D08F6E4
www.taite.ie

Any unauthorised reproduction infringes Taite Éireann copyright.
No part of this publication may be copied, reproduced or transmitted in any form or by any means without the prior written permission of the copyright owner.
The representation on this map of a road, track or footpath is not evidence of the existence of a right of way.
Topographic maps produced by the National Mapping Division of Taite Éireann never show legal property boundaries, nor do they show ownership of physical features.
© National Mapping Division of Taite Éireann, 2023. All rights reserved.

REPRODUCED UNDER:
Licence No. CYAL50382541

REV	DATE	DESCRIPTION	ISSUED BY
REVISIONS			

FOR LPANNING

CLIENT: NDFA on behalf of Dún Laoghaire-Rathdown County Council
PROJECT TITLE: PPP SHB 4 & 5- LAMBS CROSS
DRAWING TITLE: SITE LOCATION MAP

DRN BY:	CHK BY:	SCALE:	DATE:	REVISION:	JOB NO.:
PMcN	PMcN	1:1000 @ A1	27/02/24	1	23004
DRAWING NUMBER:	STATUS CODE:				
SHB5-LDR-DR-MCORM-AR-P3-1000	P3				

MCORM No.1 Grantham Street, Dublin 8
D08 A49Y Tel: +353 (0)1 478 8700
ARCHITECTURE AND URBAN DESIGN
Block 6, Central Business Park
Tullamore, County Offaly, R35 F6F8
Tel: +353 (0)7 532 3887
E: arch@mcorm.com W: mcorm.com

Figured dimensions only to be used. This drawing is copyright of MCORM Ltd. All information is shared as per approved use in accordance with I.S. EN 10721 to I.S. EN 19550-2: 2018. If Status Code above is empty, this information has been shared as Status Code 50 - Work in Progress (WIP) / Draft.