

NO PART OF THIS DRAWING MAY BE REPRODUCED OR TRANSMITTED IN ANY FORM OR STORED IN ANY RETRIEVAL SYSTEM OF ANY NATURE WITHOUT THE WRITTEN PERMISSION OF MALONE O'REGAN CONSULTING ENGINEERS AS COPYRIGHT HOLDER EXCEPT AS AGREED FOR USE ON THE PROJECT FOR WHICH THE DRAWING WAS ORIGINALLY CREATED.

THIS DRAWING TO BE READ IN CONJUNCTION WITH ALL OTHER RELEVANT DRAWINGS, SPECIFICATIONS AND THE PRELIMINARY HEALTH & SAFETY PLAN.

ALL DIMENSIONS ARE IN MM UNLESS NOTED OTHERWISE. DO NOT SCALE DIMENSIONS.

THE CONTRACTOR SHALL CHECK ALL DIMENSIONS PRIOR TO THE COMMENCEMENT OF CONSTRUCTION. ALL DISCREPANCIES SHALL BE REPORTED TO THIS OFFICE IN WRITING.

NOTES

BY	DRAWING No. & REFERENCE	DATE
SURVEY	230815WD_Lambs_Cross_20_ITM_Rev_02	05.06.2024
ARCH	SHB5-LDR-DR-MOR-CS-1002	23.10.2024
LS ARCH	SHB4-LDR-DR-MAL-L-PI-0001_Rev_02	04.07.2024

LEGEND

- PROPOSED STREET CENTRELINE
- PROPOSED ROAD
- PROPOSED FOOTPATH
- PROPOSED LANDSCAPING
- PROPOSED GRASS
- PROPOSED BUILDING
- PERMEABLE PAWING
- TACTILE PAWING

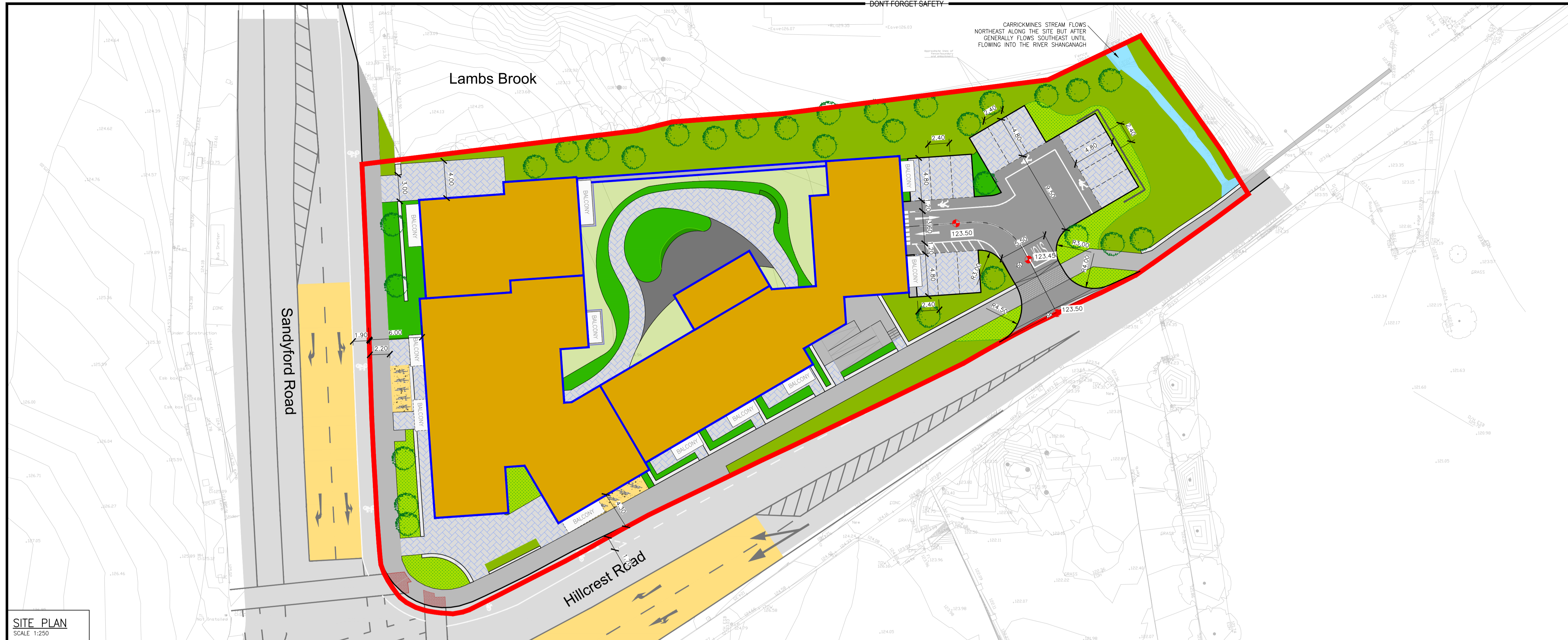

SITE PLAN
SCALE 1:250

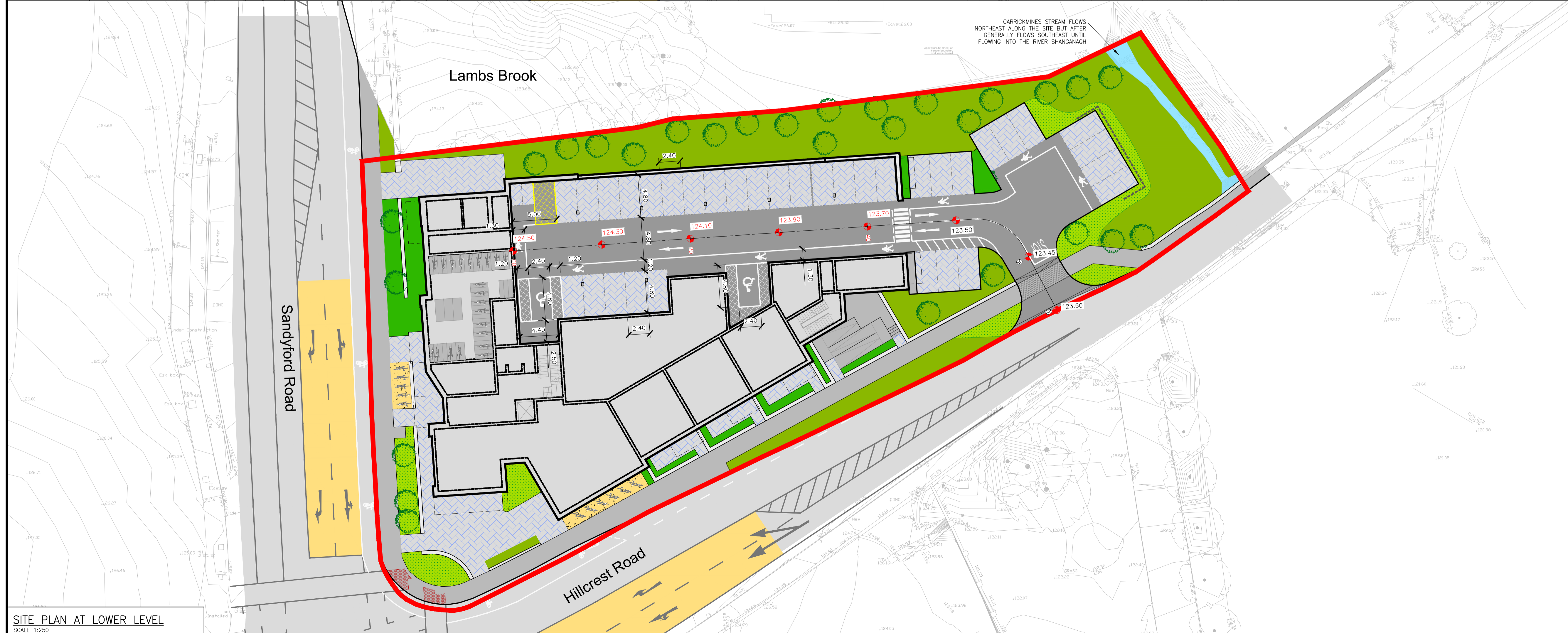

SITE PLAN AT LOWER LEVEL
SCALE 1:250

4	ISSUED FOR PLANNING	25.10.24	KD	KA
3	ARCHITECT'S LAYOUTS REVISED	14.10.24	KD	KA
2	REVISED AS PER ARCHITECT AND LANDSCAPE ARCHITECT'S LATEST LAYOUTS AND COMMENTS	12.07.24	KD	FM
1	REVISED AS PER ARCHITECT AND LANDSCAPE ARCHITECT'S LATEST LAYOUTS	14.06.24	KD	FM
0	ISSUED FOR INFORMATION	02.12.23	JC	PB
REV	DESCRIPTION	DATE	BY	CHK

STATUS: **P3 - PLANNING**

MOR
MALONE O'REGAN
CONSULTING ENGINEERS

Unit 2B Richview Office Park,
Clonskeagh,
DUBLIN 14
D14 XT57

T: +353 1 260 2655
E: dublin@mor.ie
W: www.maloneoregan.ie

Offices also in:
GALWAY T: +353 91 531 069 E: galway@mor.ie
WATERFORD T: +353 51 876 855 E: waterford@mor.ie

CLIENT: DLRCC/NDFA

JOB NAME: PPP SHB 4&5 - LAMBS CROSS

PROPOSED SITE LAYOUT

JOB REF	SHEET	SCALE	DATE	BY	ENG	APP	REV.
23006	A1	1:250	SEPT'2023	JC	PB	PB	4

DRG. NO.: SHB5-LDR-DR-MOR-CS-P3-101