

COMHAIRLE CHONTAE DHÚN LAOGHAIRE-RÁTH AN DÚIN DÚN LAOGHAIRE-RATHDOWN COUNTY COUNCIL COUNTY DEVELOPMENT PLAN 2022-2028

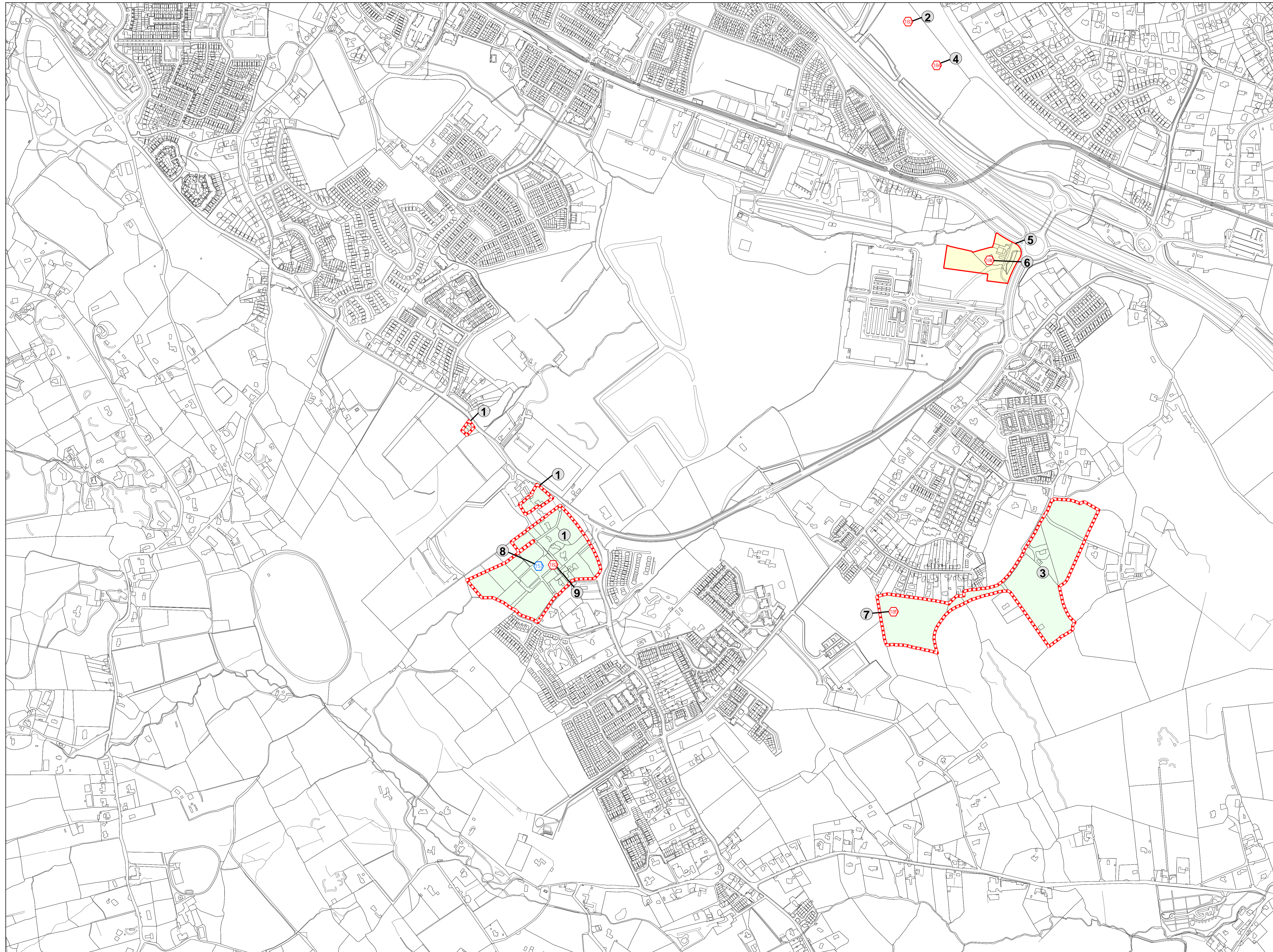

Proposed Material Alterat ons to Proposed Variat on No.1 - May 2026

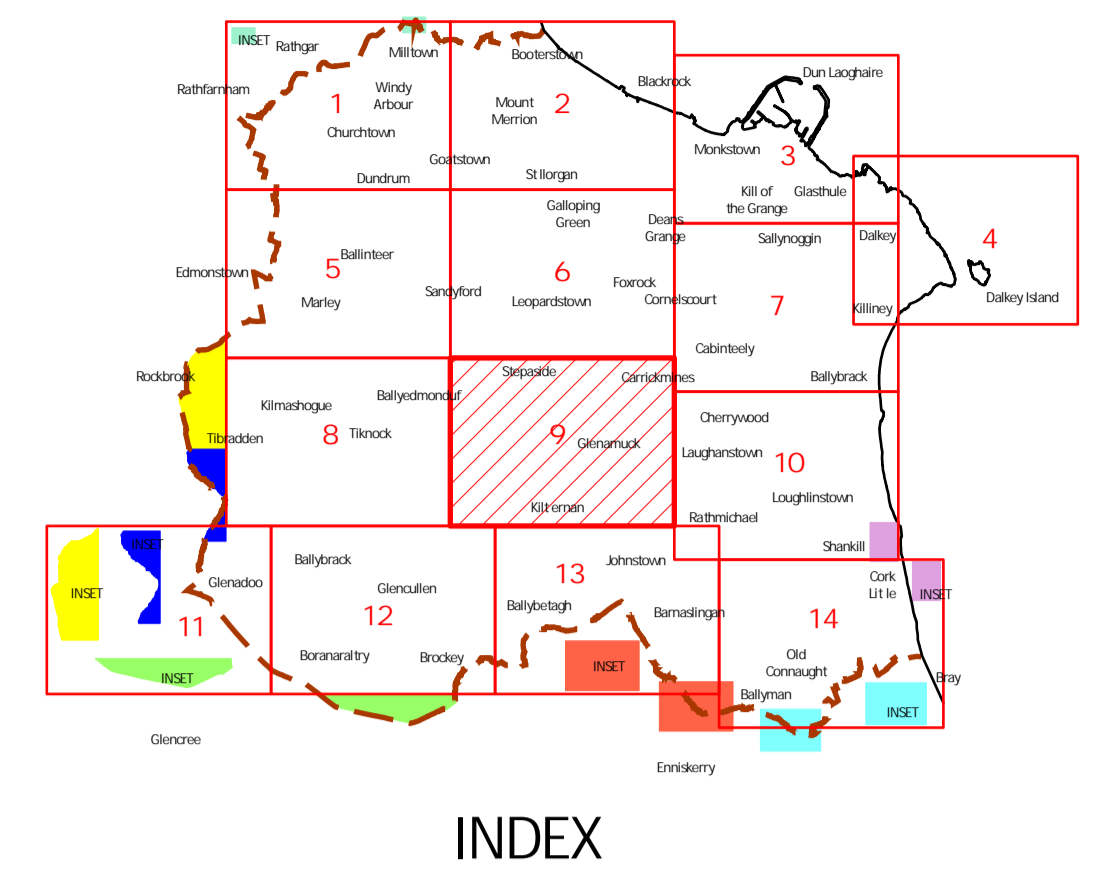

- Existing Land Use Zoning**
- Object ve A To provide residential development and improve residential amenity while protecting the existing residential amenities. ■
 - Object ve B To protect and improve rural amenity and to provide for the development of agriculture. ■
 - Object ve F To preserve and provide for open space with ancillary active and recreational amenities. ■
- ⬡ New SLO added
 - ⬡ Existing SLO relocated
 - ⬡ LTSS Boundary
 - ⬡ Proposed Material Alterat ons to Proposed Variat on No.1
1. Reduced LTSS boundary
 2. Add New SLO 183
 3. Reduced LTSS boundary
 4. Add New SLO 184
 5. Rezone lands from Object ve E to Object ve A
 6. Add New SLO 186
 7. Add New SLO 185
 8. Relocate SLO 157
 9. Add New SLO 182

