

ISO A1 594mm x 841mm  
Checked: ROSS LOUGHNANE Approved: ED FRAMPTON  
Designer: DAVID GALLAGHER  
Project Management Initials:  
Last saved by: CULLETONK(2022.03.14), Last Plotted: 2022.03.14  
Filename: Z:\UK\IEDBL2\LOGS\PR-402643\_CHERRYWOOD\_GREEN\_NETWORK\900\_CAD\_GIS\910\_CAD\05-MODELS\GREENWAY\_LASHEET\SA02643-SHT-20-L-1000.DWG  
Printed on: % Post-Consumer Recycled Content Paper

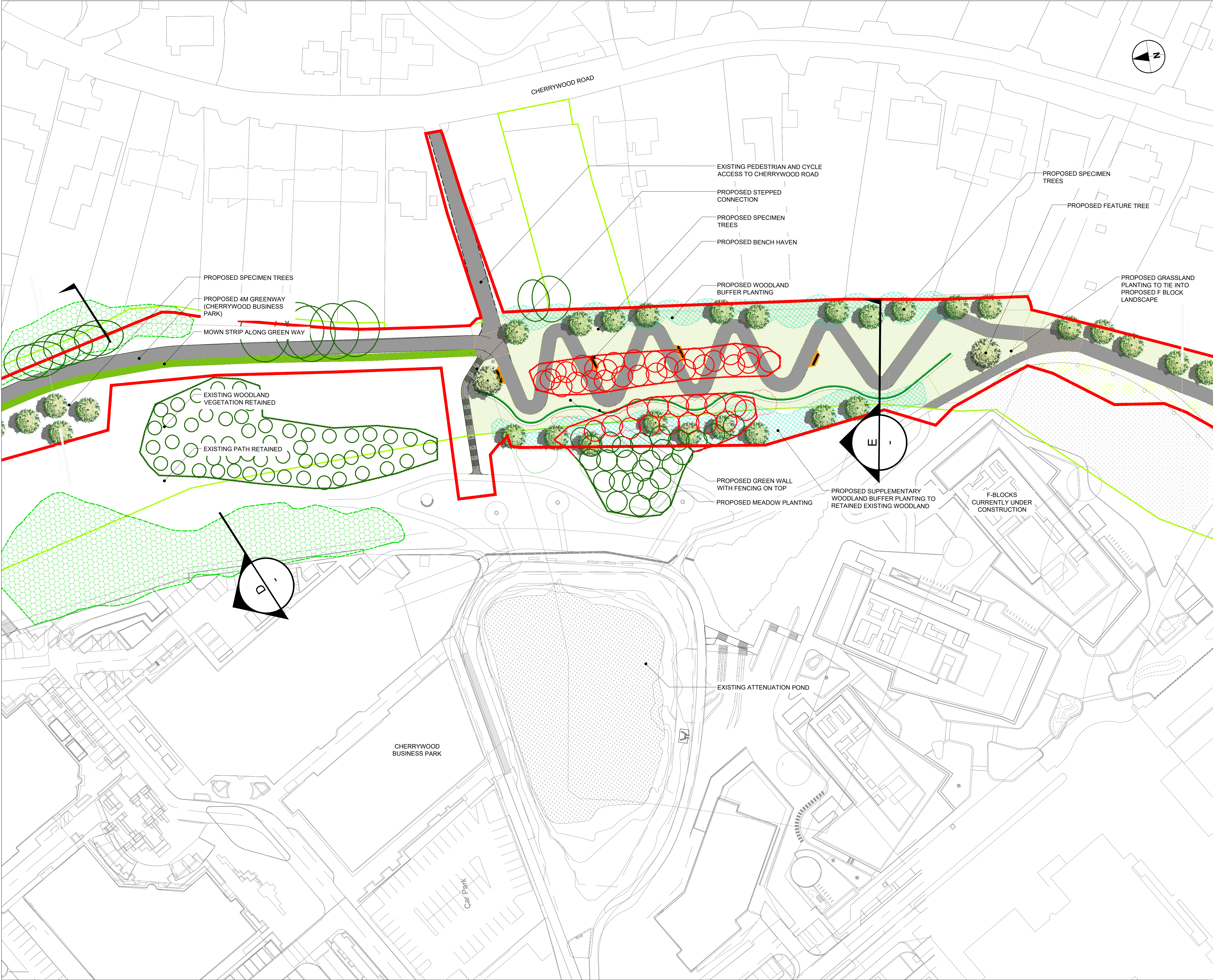

PROJECT

# CHERRYWOOD GREEN ROUTES NETWORK



CONSULTANT

AECOM Ireland Limited  
24 Lower Hatch Street  
Dublin 2, D02 TY88  
01 676 3671 tel  
www.aecom.com/ie

- KEY
- EXISTING SPECIMEN TREES RETAINED
  - EXISTING SPECIMEN TREES REMOVED
  - EXISTING WOODLAND RETAINED
  - EXISTING VEGETATION TRIMMED/REMOVED
  - EXISTING GRASSLAND RETAINED
  - PROPOSED TREES
    - PROPOSED SPECIMEN TREES
    - PROPOSED FEATURE TREES
  - PROPOSED SOFTWORKS:
    - PROPOSED GRASSLAND PLANTING
    - AREAS TO REGENERATE
    - MOWN STRIP ALONG GREENWAY
    - PROPOSED WOODLAND PLANTING
  - PROPOSED HARDWORKS:
    - ASPHALT TO GREENWAY
    - RESIN BOUND GRAVEL
    - LOOSE BOUND GRAVEL ON GEOCELLS
    - SMALL UNIT PAVING BAND TO ACCESS POINT
  - PROPOSED FURNITURE:
    - SEATING TO BENCH HAVEN
    - CYCLE STAND TO BENCH HAVEN
    - WAYFINDING SIGNAGE TO ACCESS POINT
  - OTHER
    - CHERRYWOOD SDZ PLANNING SCHEME
    - GREEN INFRASTRUCTURE ZONED LANDS

ISSUE/REVISION

DATE	DESCRIPTION
March 2022	ISSUE FOR PART 8

PROJECT NUMBER

60599677

SHEET TITLE

GENERAL ARRANGEMENT PLAN  
Sheet 10 of 11

SHEET NUMBER

60599677-SHT-20-L-1010