

ISO A1 594mm x 841mm  
Checked: BMM Approved: EG  
Designer: TM  
Project Management Initials:  
Last saved by: MEHANT/2022.03.14 Last Plotted: 2022.03.14  
Filename: \\EU.AECOM\NET.COM\A\UK\IED\B\2\UBSPR-402643\_CHERRYWOOD\_GREEN\_NETWORK\900\_CAD\_GIS\910\_CAD\20-SHEETS\00599677\_SHT\_1300.1-1300.9.DWG

ORDNANCE SURVEY IRELAND LICENCE NO AR0064221  
©ORDNANCE SURVEY IRELAND / GOVERNMENT OF IRELAND

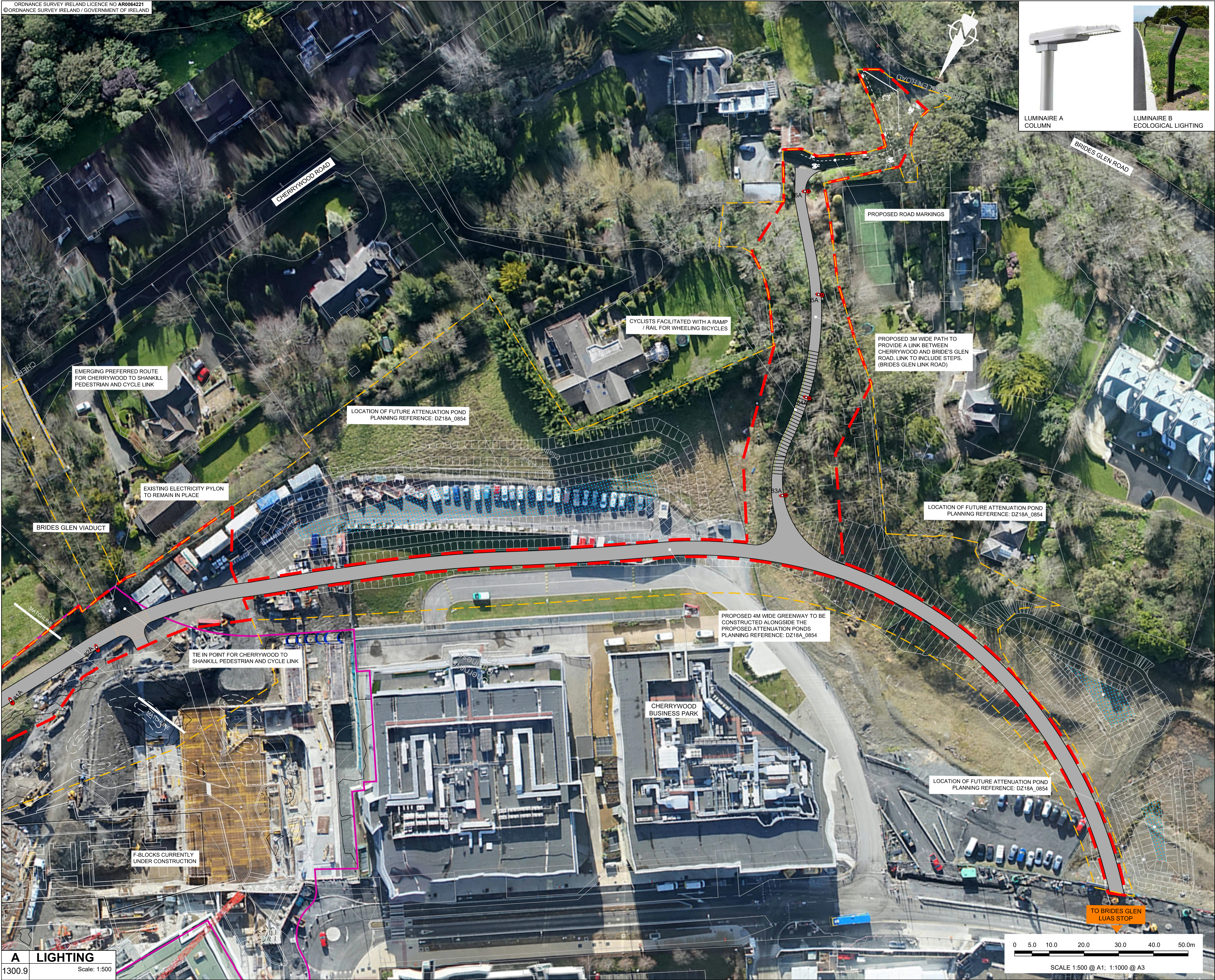

AECOM

PROJECT

Cherrywood Green  
Routes Network

CLIENT



CONSULTANT

AECOM  
Adelphi Plaza  
George's Street Upper  
Dun Laoghaire Co.Dublin  
Tel:+353(0)1 2383100 Fax:+353(0)1 2383199  
www.aecom.com

NOTES:

- THIS DRAWING IS TO BE READ IN CONJUNCTION WITH ALL OTHER RELEVANT ENGINEERING DRAWINGS. ANY DISCREPANCIES, ERRORS OR OMISSIONS TO BE BROUGHT TO THE ATTENTION OF THE EMPLOYER.
- ALL DIMENSIONS TO BE CHECKED BY THE CONTRACTOR ON SITE PRIOR TO COMMENCEMENT OF WORKS.
- EMPLOYERS REP TO BE INFORMED BY THE CONTRACTOR OF ANY DISCREPANCIES PRIOR TO THE COMMENCEMENT OF WORKS ON SITE.
- DIMENSIONS OF ALL BOUNDARIES AND ADJOINING ROADS TO BE CHECKED ON SITE PRIOR TO COMMENCEMENT OF WORKS.
- DO NOT SCALE. ALL MEASUREMENTS AND COORDINATES TO BE CHECKED ON SITE.

KEY:

- LUMINAIRE A, 5m COLUMN
- LUMINAIRE B, 1.5m ECOLOGICAL LIGHTING
- LUMINAIRE C, 5m COLUMN

ISSUE/REVISION

A	MARCH 2022	ISSUED FOR PART 8
I/R	DATE	DESCRIPTION

KEY PLAN

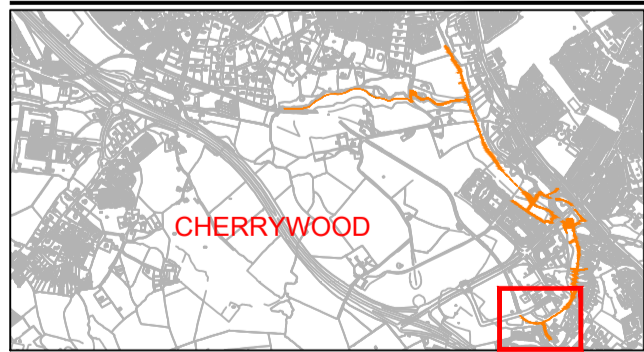

PROJECT NUMBER

60599677

SHEET TITLE

LIGHTING  
SHEET 9 OF 9

SHEET NUMBER

60599677\_SHT\_1300.9

**A LIGHTING**  
1300.9  
Scale: 1:500

Printed on 100% Post-Consumer Recycled Content Paper

This drawing has been prepared for the use of AECOM's client. It may not be used, modified, reproduced or relied upon by third parties, except as agreed by AECOM or as required by law. AECOM accepts no responsibility, and denies any liability whatsoever, to any party that uses or relies on this drawing without AECOM's express written consent. Do not scale this document. All measurements must be obtained from the stated dimensions.