

ISO A1 594mm x 841mm
Checked: BMcM Approved: EG
Designer: TM
Project Management Initials:
Last saved by: MEHANT(2022.03.14) Last Plotted: 2022.03.14
Filename: \\EU\AECOM\NET\COMEMIA\UK\IED\2\UBSPR-402643_CHERRYWOOD_GREEN_NETWORK\900_CAD_GIS\910_CAD\20-SHEETS\60599677_SHT_141.1-141.9.DWG

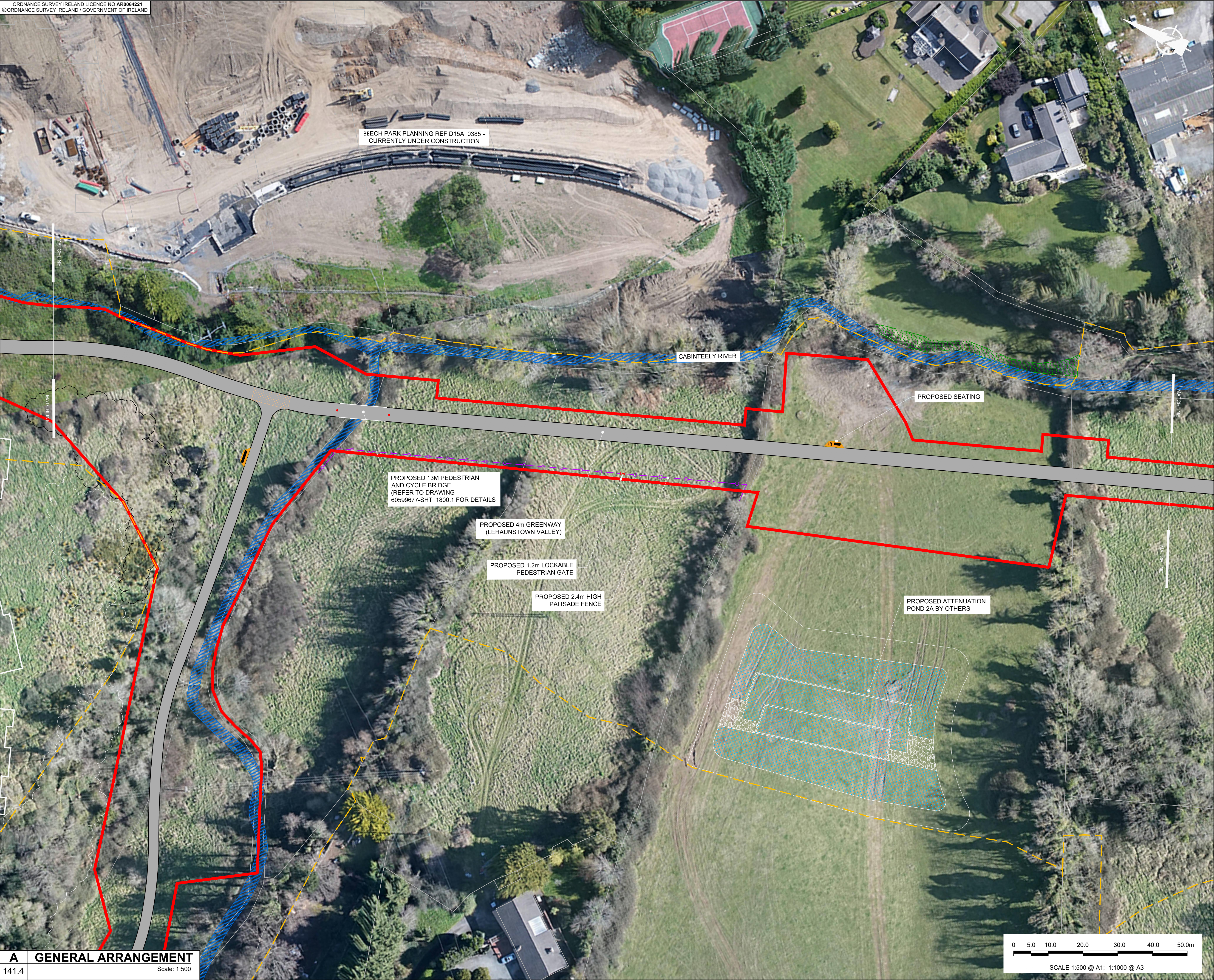

A

GENERAL ARRANGEMENT

141.4

Scale: 1:500

This drawing has been prepared for the use of AECOM's client. It may not be used, modified, reproduced or relied upon by third parties, except as agreed by AECOM or as required by law. AECOM accepts no responsibility, and denies any liability whatsoever, to any party that uses or relies on this drawing without AECOM's express written consent. Do not scale this document. All measurements must be obtained from the stated dimensions.



PROJECT

Cherrywood Green
Routes Network

CLIENT



CONSULTANT

AECOM
Adelphi Plaza
George's Street Upper
Dun Laoghaire Co.Dublin
Tel:+353(0)1 2383100 Fax:+353(0)1 2383199
www.aecom.com

NOTES:

- THIS DRAWING IS TO BE READ IN CONJUNCTION WITH ALL OTHER RELEVANT ENGINEERING DRAWINGS. ANY DISCREPANCIES, ERRORS OR OMISSIONS TO BE BROUGHT TO THE ATTENTION OF THE EMPLOYER.
- ALL DIMENSIONS TO BE CHECKED BY THE CONTRACTOR ON SITE PRIOR TO COMMENCEMENT OF WORKS.
- EMPLOYERS REP TO BE INFORMED BY THE CONTRACTOR OF ANY DISCREPANCIES PRIOR TO THE COMMENCEMENT OF WORKS ON SITE.
- DIMENSIONS OF ALL BOUNDARIES AND ADJOINING ROADS TO BE CHECKED ON SITE PRIOR TO COMMENCEMENT OF WORKS.
- DO NOT SCALE. ALL MEASUREMENTS AND COORDINATES TO BE CHECKED ON SITE.

KEY:

- PROPOSED GREENWAY / WALKWAY
- RESIN SURFACING AT JUNCTIONS
- RIVER
- GREENWAY CONNECTIONS
- 2.4m HIGH PALISADE FENCE WITH 1.2m LOCKABLE PEDESTRIAN GATE
- PROPOSED WOODEN FENCE
- PROPOSED RETAINING WALL
- PROPOSED CYCLE RAIL
- SITE BOUNDARY LINE
- GREEN INFRASTRUCTURE
- SEATED AREAS
- BOLLARD

NOTE:
25 NO. BAT BOXES TO BE INSTALLED THROUGHOUT THE SCHEME. LOCATIONS WILL BE AGREED AT DETAIL DESIGN STAGE IN CONSULTATION WITH DLR BIODIVERSITY OFFICER AND CONSULTING ECOLOGIST.

ISSUE/REVISION

I/R	DATE	DESCRIPTION
A	MARCH 2022	ISSUED FOR PART 8

KEY PLAN

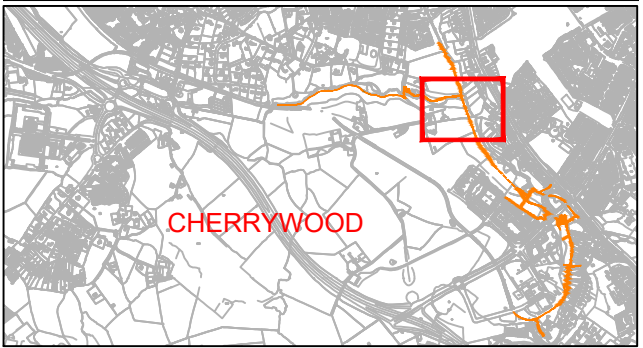

PROJECT NUMBER

60599677

SHEET TITLE

GENERAL ARRANGEMENT
SHEET 4 OF 9

SHEET NUMBER

60599677_SHT_141.4