

ISO A1 594mm x 841mm
Checked: BMcM Approved: EG
Designer: TM
Project Management Initials:
Last saved by: MEHANT(2022.03.14) Last Plotted: 2022.03.14
Filename: \\EU.AECOM\NET\COMEMIA\UK\IED\2\UBSPR-402643_CHERRYWOOD_GREEN_NETWORK\900_CAD_GIS\910_CAD\20-SHEETS\00599677_SHT_141.1-141.9.DWG

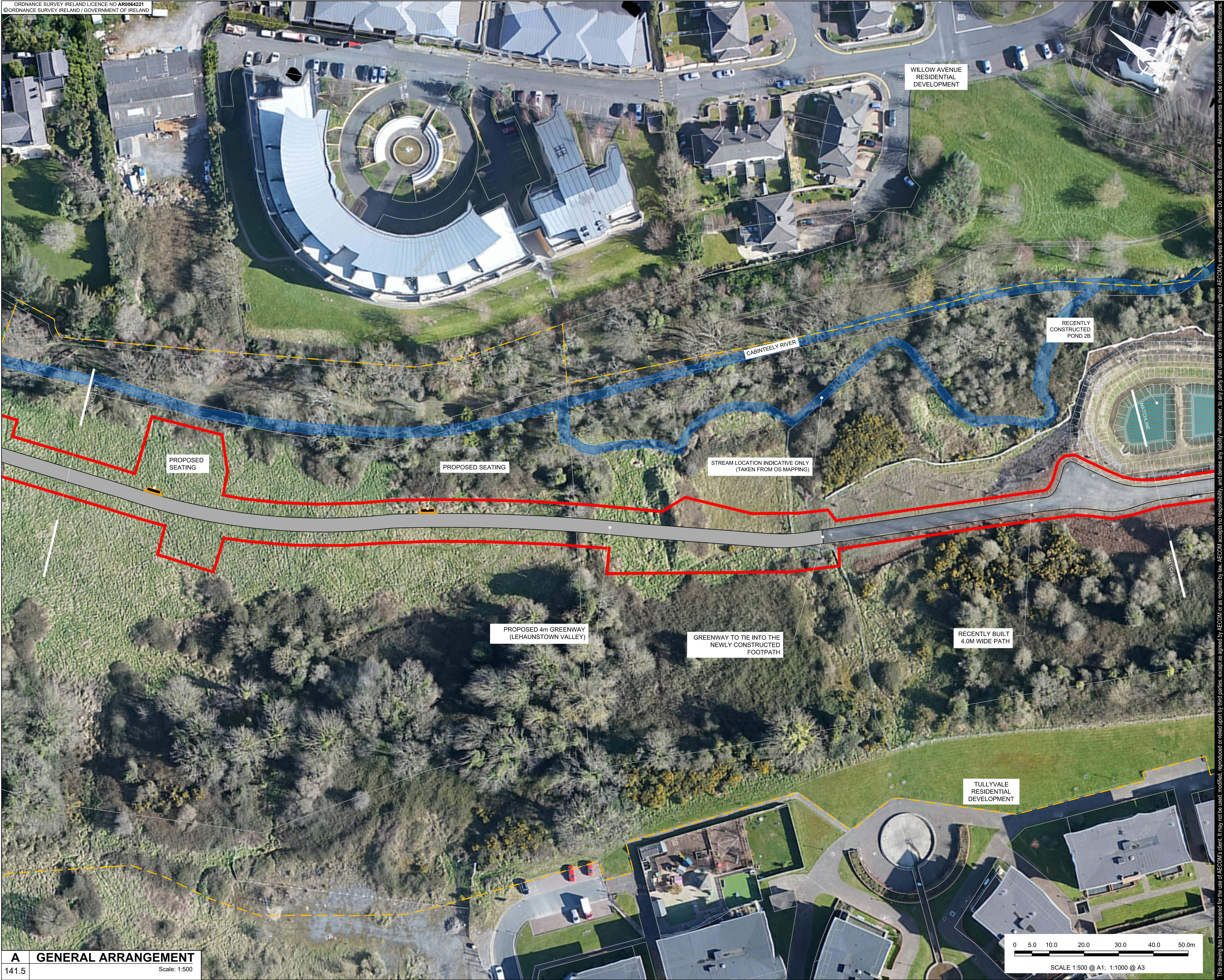

A

GENERAL ARRANGEMENT

141.5

Scale: 1:500



PROJECT

Cherrywood Green
Routes Network

CLIENT



CONSULTANT

AECOM
Adelphi Plaza
George's Street Upper
Dun Laoghaire Co.Dublin
Tel:+353(0)1 2383100 Fax:+353(0)1 2383199
www.aecom.com

NOTES:

- THIS DRAWING IS TO BE READ IN CONJUNCTION WITH ALL OTHER RELEVANT ENGINEERING DRAWINGS. ANY DISCREPANCIES, ERRORS OR OMISSIONS TO BE BROUGHT TO THE ATTENTION OF THE EMPLOYER.
- ALL DIMENSIONS TO BE CHECKED BY THE CONTRACTOR ON SITE PRIOR TO COMMENCEMENT OF WORKS.
- EMPLOYERS REP TO BE INFORMED BY THE CONTRACTOR OF ANY DISCREPANCIES PRIOR TO THE COMMENCEMENT OF WORKS ON SITE.
- DIMENSIONS OF ALL BOUNDARIES AND ADJOINING ROADS TO BE CHECKED ON SITE PRIOR TO COMMENCEMENT OF WORKS.
- DO NOT SCALE. ALL MEASUREMENTS AND COORDINATES TO BE CHECKED ON SITE.

KEY:

- PROPOSED GREENWAY / WALKWAY
- RESIN SURFACING AT JUNCTIONS
- RIVER
- GREENWAY CONNECTIONS
- 2.4m HIGH PALISADE FENCE WITH 1.2m LOCKABLE PEDESTRIAN GATE
- PROPOSED WOODEN FENCE
- PROPOSED RETAINING WALL
- PROPOSED CYCLE RAIL
- SITE BOUNDARY LINE
- GREEN INFRASTRUCTURE
- SEATED AREAS
- BOLLARD

NOTE:
25 NO. BAT BOXES TO BE INSTALLED THROUGHOUT THE SCHEME. LOCATIONS WILL BE AGREED AT DETAIL DESIGN STAGE IN CONSULTATION WITH DLR BIODIVERSITY OFFICER AND CONSULTING ECOLOGIST.

ISSUE/REVISION

I/R	DATE	DESCRIPTION
A	MARCH 2022	ISSUED FOR PART 8

KEY PLAN

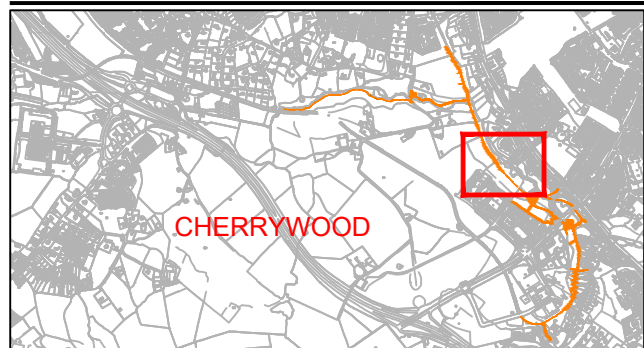

PROJECT NUMBER

60599677

SHEET TITLE

GENERAL ARRANGEMENT
SHEET 5 OF 9

SHEET NUMBER

60599677_SHT_141.5