

ISO A1 594mm x 841mm  
Checked: BMcM Approved: EG  
Designer: TM  
Project Management Initials:  
Last saved by: MEHANT/2022.03.14 Last Plotted: 2022.03.14  
Filename: \\EU.AECOM\NET.COM\A\UK\IED\2\UBSPR-402643\_CHERRYWOOD\_GREEN\_NETWORK\900\_CAD\_GIS\910\_CAD\20-SHEETS\00599677\_SHT\_141.1-141.9.DWG

ORDNANCE SURVEY IRELAND LICENCE NO AR0064221  
©ORDNANCE SURVEY IRELAND / GOVERNMENT OF IRELAND

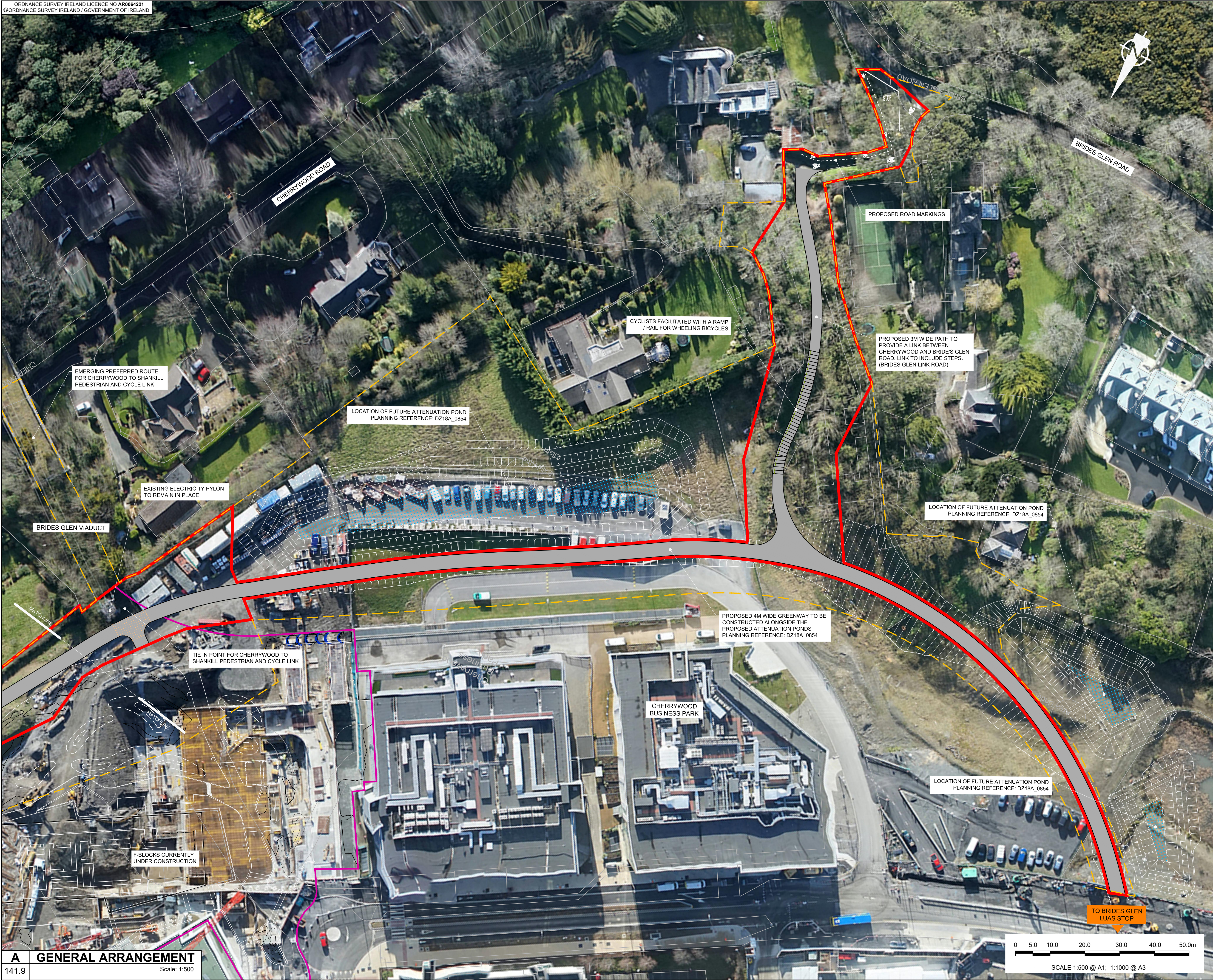

**A GENERAL ARRANGEMENT**  
141.9  
Scale: 1:500



PROJECT

Cherrywood Green  
Routes Network

CLIENT



CONSULTANT

AECOM  
Adelphi Plaza  
George's Street Upper  
Dun Laoghaire Co.Dublin  
Tel:+353(0)1 2383100 Fax:+353(0)1 2383199  
www.aecom.com

NOTES:

1. THIS DRAWING IS TO BE READ IN CONJUNCTION WITH ALL OTHER RELEVANT ENGINEERING DRAWINGS. ANY DISCREPANCIES, ERRORS OR OMISSIONS TO BE BROUGHT TO THE ATTENTION OF THE EMPLOYER.
2. ALL DIMENSIONS TO BE CHECKED BY THE CONTRACTOR ON SITE PRIOR TO COMMENCEMENT OF WORKS.
3. EMPLOYERS REP TO BE INFORMED BY THE CONTRACTOR OF ANY DISCREPANCIES PRIOR TO THE COMMENCEMENT OF WORKS ON SITE.
4. DIMENSIONS OF ALL BOUNDARIES AND ADJOINING ROADS TO BE CHECKED ON SITE PRIOR TO COMMENCEMENT OF WORKS.
5. DO NOT SCALE. ALL MEASUREMENTS AND COORDINATES TO BE CHECKED ON SITE.

KEY:

- PROPOSED GREENWAY / WALKWAY
- RESIN SURFACING AT JUNCTIONS
- RIVER
- GREENWAY CONNECTIONS
- 2.4m HIGH PALISADE FENCE WITH 1.2m LOCKABLE PEDESTRIAN GATE
- PROPOSED WOODEN FENCE
- PROPOSED RETAINING WALL
- PROPOSED CYCLE RAIL
- SITE BOUNDARY LINE
- GREEN INFRASTRUCTURE
- SEATED AREAS
- BOLLARD

NOTE:  
25 NO. BAT BOXES TO BE INSTALLED THROUGHOUT THE SCHEME. LOCATIONS WILL BE AGREED AT DETAIL DESIGN STAGE IN CONSULTATION WITH DLR BIODIVERSITY OFFICER AND CONSULTING ECOLOGIST.

ISSUE/REVISION

| ISSUE/REVISION |                              |
|----------------|------------------------------|
|                |                              |
|                |                              |
|                |                              |
|                |                              |
|                |                              |
| A              | MARCH 2022 ISSUED FOR PART 8 |
| I/R            | DATE DESCRIPTION             |

KEY PLAN

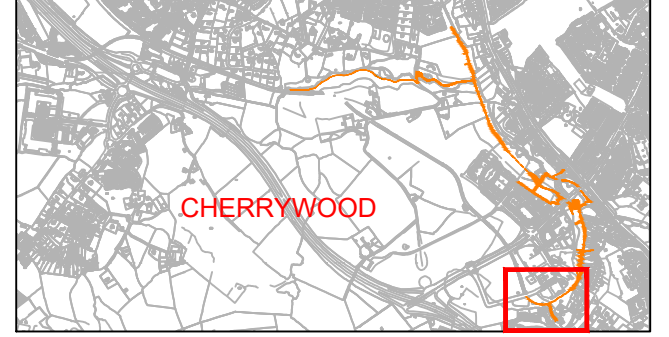

PROJECT NUMBER

60599677

SHEET TITLE

GENERAL ARRANGEMENT  
SHEET 9 OF 9

SHEET NUMBER

60599677\_SHT\_141.9