



**PROJECT**  
Cherrywood Green Routes Network



**CONSULTANT**

AECOM  
Adelphi Plaza  
George's Street Upper  
Dun Laoghaire Co.Dublin  
Tel:+353(0)1 2383100 Fax:+353(0)1 2383199  
www.aecom.com

- NOTES**
1. THIS DRAWING IS TO BE READ IN CONJUNCTION WITH ALL OTHER RELEVANT ENGINEERING DRAWINGS. ANY DISCREPANCIES, ERRORS OR OMISSIONS TO BE BROUGHT TO THE ATTENTION OF THE DESIGNER.
  2. THE LOCATION AND DEPTH OF SERVICES TO BE CHECKED ON SITE PRIOR TO COMMENCING ANY WORKS. NO WARRANTY GIVEN AS TO THE ACCURACY OF THE INFORMATION PROVIDED.
  3. THE EMPLOYERS REPRESENTATIVE IS TO BE INFORMED BY THE CONTRACTOR OF ANY DISCREPANCIES PRIOR TO COMMENCEMENT OF WORKS ON SITE.
  4. DO NOT SCALE. ALL MEASUREMENTS AND COORDINATES TO BE CHECKED ON SITE.
  5. LOCATIONS OF EXISTING SERVICES ARE INDICATIVE ONLY. THE CONTRACTOR MUST LIAISE WITH EACH UTILITY PROVIDER THROUGHOUT THE WORKS.

- LEGEND:**
- EXISTING LEVEL (dashed green line)
  - PROPOSED LEVEL (solid red line)
  - THIRD PARTY ADJOINING DEVELOPMENT LEVELS (solid blue line)

**ISSUE/REVISION**

A	MARCH 2022	ISSUED FOR PART 8
I/R	DATE	DESCRIPTION

**KEY PLAN**

**PROJECT NUMBER**

60599677

**SHEET TITLE**

PROPOSED LONGITUDINAL SECTIONS  
ALIGNMENT No. 6  
SHEET 1 OF 1

**SHEET NUMBER**

60599677\_SHT\_162.5

ALIGNMENT 6 - LONGSECTION  
SCALE: H 1:500,V 1:100. DATUM: 20.000

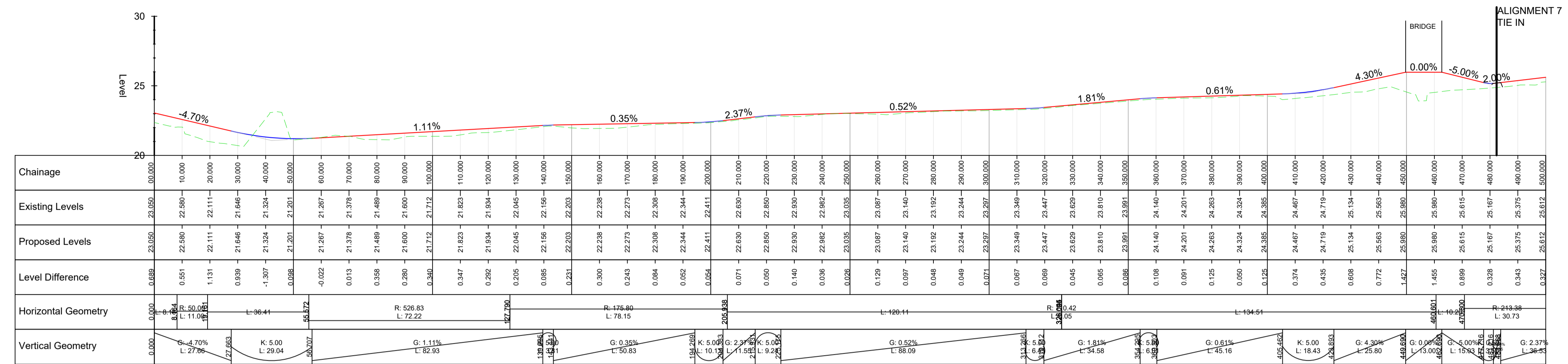

ALIGNMENT 6 - LONGSECTION  
SCALE: H 1:500,V 1:100. DATUM: 20.000

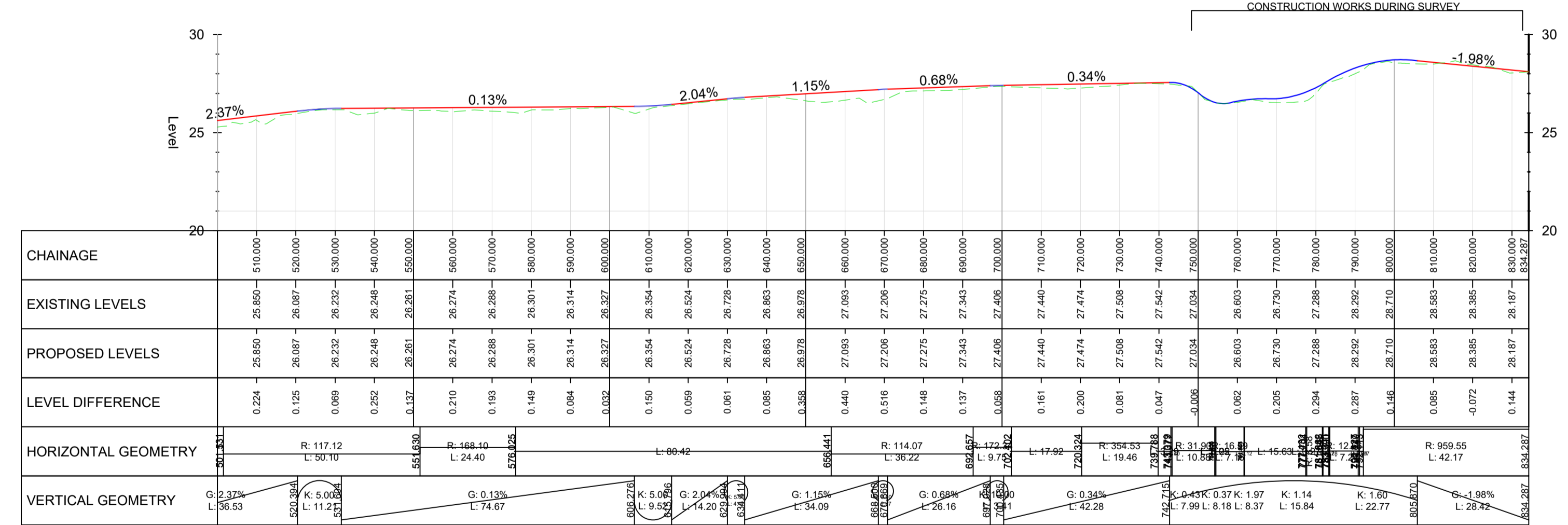

**A LONGITUDINAL SECTION ALIGNMENT No. 6**

162.5 Scale: @A1 H: 1:1000 V: 1:1000

This drawing has been prepared for the use of AECOM's client. It may not be used, modified, reproduced or relied upon by third parties, except as agreed by AECOM or as required by law. AECOM accepts no responsibility, and denies any liability, whatsoever, to any party that uses or relies on this drawing without AECOM's express written consent. All measurements must be obtained from the stated dimensions.