

- Legend**
- Proposed 30km/h Special Speed Limit
 - County Boundary



Includes Ordnance Survey Ireland data reproduced under OSI Licence Number 2013-2015/CCMA/Dun Laoghaire-Rathdown County Council. Unauthorised reproduction infringes Ordnance Survey Ireland and Government of Ireland copyright. © - Ordnance Survey Ireland, 2015.

**Proposed 30km/h Special Speed Limit
Housing Estate & Local Residential Roads
Draft Road Traffic Special
Speed Limit Bye-Laws 2015**

TT-089- 12

**Area:
Leopardstown/Sandyford**

COMHAIRLE CHONTAE DHÚN LAOGHAIRE-RÁTH AN DÚIN

**DÚN LAOGHAIRE-RATHDOWN
COUNTY COUNCIL**



| | | | |
|-------------------------------------|------------------|--|--|
| Prepared By: AECOM FIROD | | Approved By: A. Devine Senior Engineer | |
| Date: APRIL 2016 | Scale: 1:5000 | Drawing No: TT-089-12-2015 | |

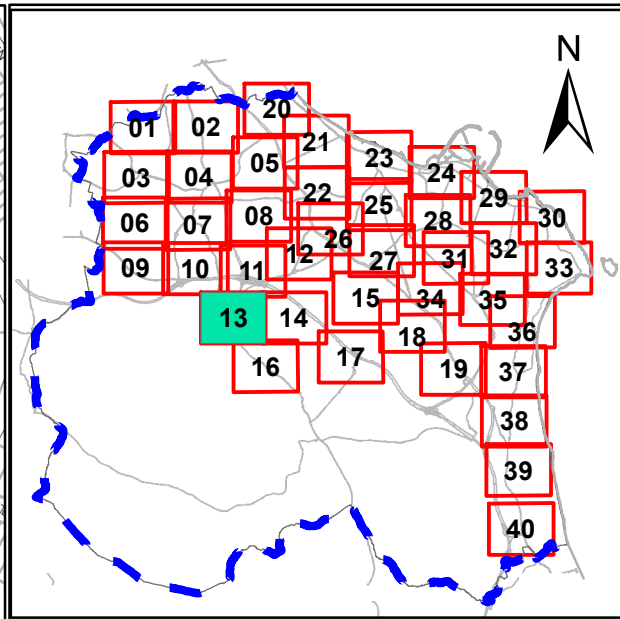
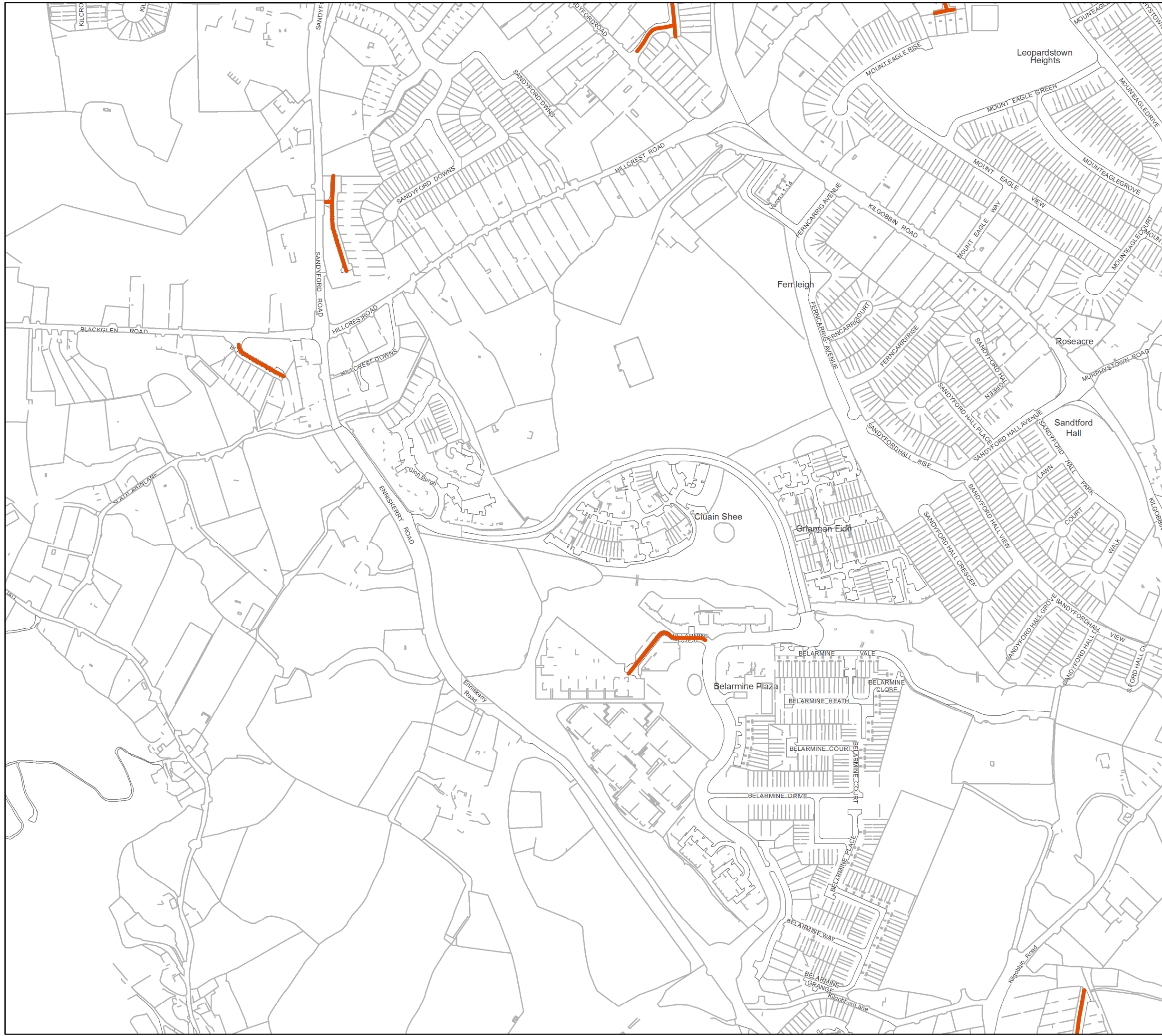

Legend

- Proposed 30km/h Special Speed Limit
- County Boundary

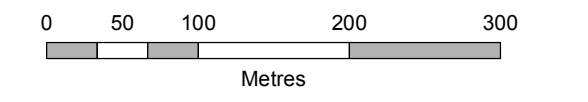

Includes Ordnance Survey Ireland data reproduced under OSI Licence Number 2013-2015/CCMA/Dun Laoghaire-Rathdown County Council. Unauthorised reproduction infringes Ordnance Survey Ireland and Government of Ireland copyright. © - Ordnance Survey Ireland, 2015.

**Proposed 30km/h Special Speed Limit
Housing Estate & Local Residential Roads
Draft Road Traffic Special
Speed Limit Bye-Laws 2015**

TT-089- **13**

**Area:
Sandyford**

COMHAIRLE CHONTAE DHÚN LAOGHAIRE-RÁTH AN DÚIN
**DÚN LAOGHAIRE-RATHDOWN
COUNTY COUNCIL**



| | | | |
|---|------------------|--|--|
| Prepared By: AECOM FIROD | | Approved By: A. Devine Senior Engineer | |
| Date: APRIL 2016 | Scale: 1:5000 | Drawing No: TT-089-13-2015 | |

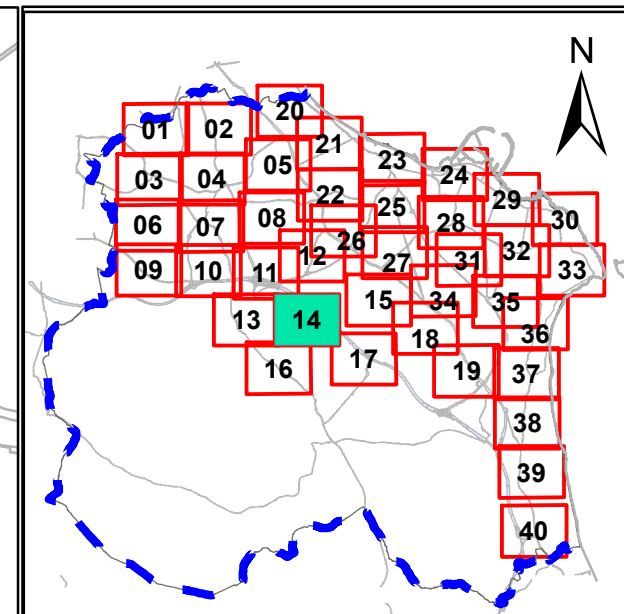
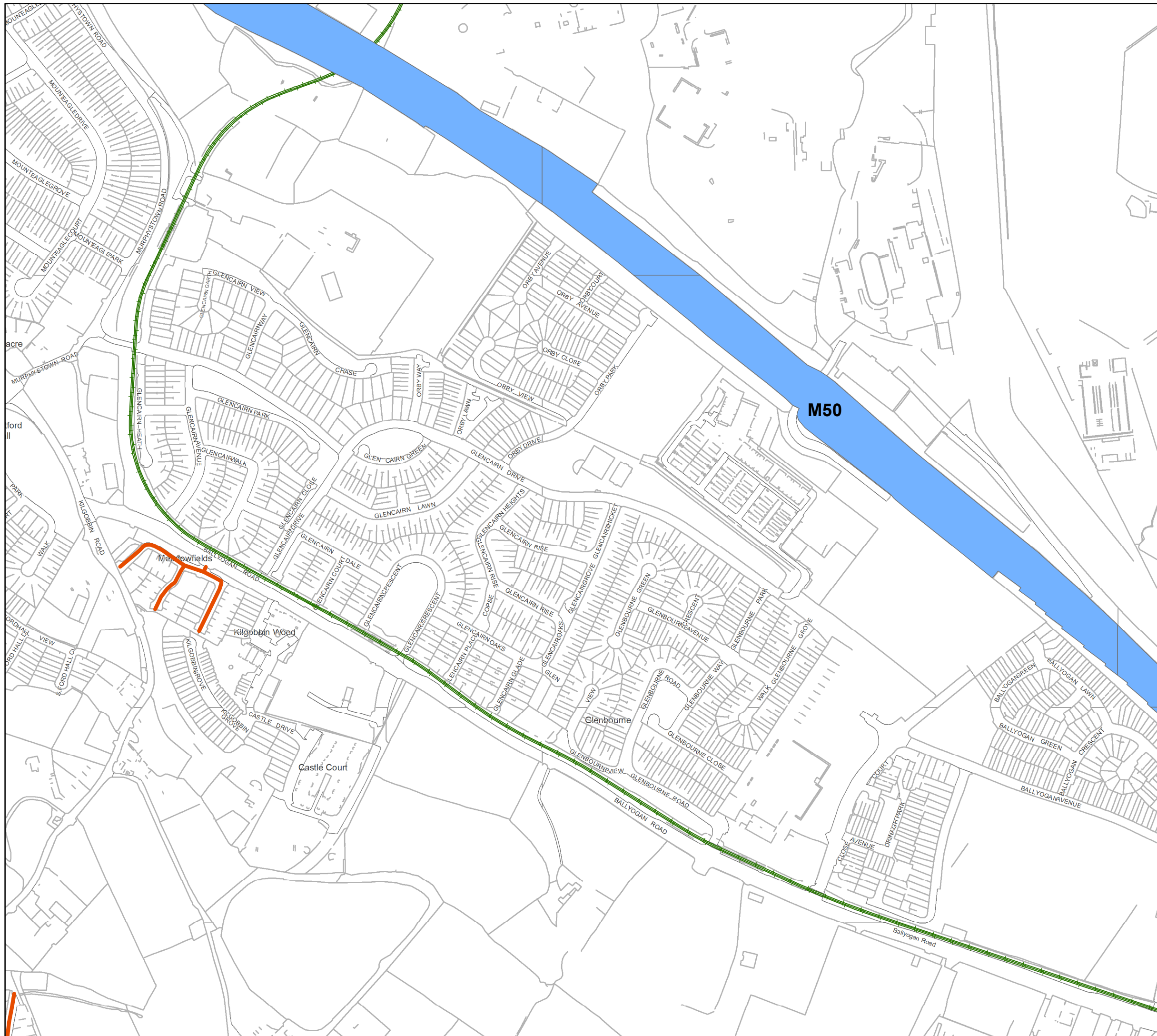

Legend

- Proposed 30km/h Special Speed Limit
- County Boundary

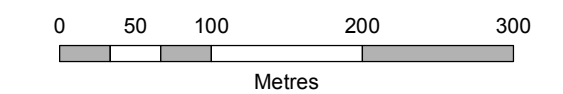

Includes Ordnance Survey Ireland data reproduced under OSI Licence Number 2013-2015/CCMA/Dun Laoghaire-Rathdown County Council. Unauthorised reproduction infringes Ordnance Survey Ireland and Government of Ireland copyright. © - Ordnance Survey Ireland, 2015.

Proposed 30km/h Special Speed Limit Housing Estate & Local Residential Roads Draft Road Traffic Special Speed Limit Bye-Laws 2015

TT-089- 14

Area:
Leopardstown

COMHAIRLE CHONTAE DHÚN LAOGHAIRE-RÁTH AN DÚIN

DÚN LAOGHAIRE-RATHDOWN
COUNTY COUNCIL



Prepared By: **AECOM**
FIROD

Approved By:
A. Devine
Senior Engineer

Date:
APRIL 2016

Scale:
1:5000

Drawing No:
TT-089-14-2015

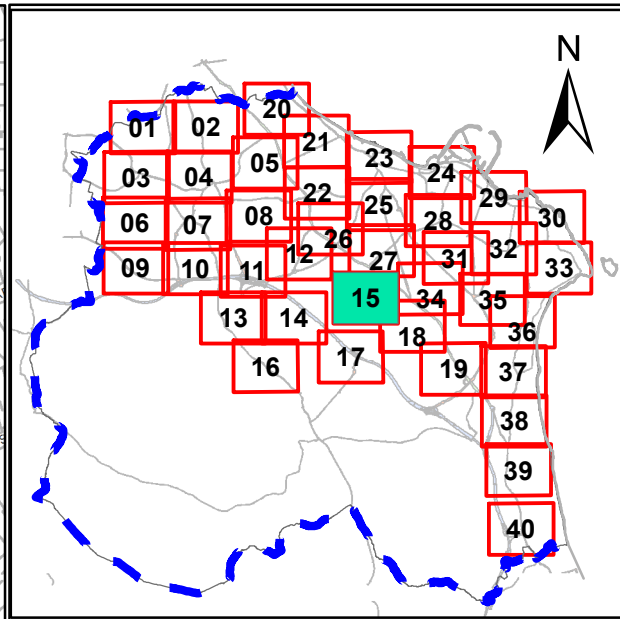

Legend

- Proposed 30km/h Special Speed Limit
- County Boundary

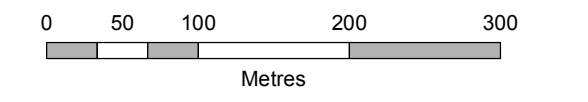

Includes Ordnance Survey Ireland data reproduced under OSI Licence Number 2013-2015/CCMA/Dun Laoghaire-Rathdown County Council. Unauthorised reproduction infringes Ordnance Survey Ireland and Government of Ireland copyright. © - Ordnance Survey Ireland, 2015.

**Proposed 30km/h Special Speed Limit
Housing Estate & Local Residential Roads
Draft Road Traffic Special
Speed Limit Bye-Laws 2015**

TT-089- **15**

**Area:
Foxrock/Cabinteely**

COMHAIRLE CHONTAE DHÚN LAOGHAIRE-RÁTH AN DÚIN
**DÚN LAOGHAIRE-RATHDOWN
COUNTY COUNCIL**



| | | | |
|---------------------------------|------------------|---|--|
| Prepared By: AECOM FIROD | | Approved By: A. Devine Senior Engineer | |
| Date: APRIL 2016 | Scale: 1:5000 | Drawing No: TT-089-15-2015 | |

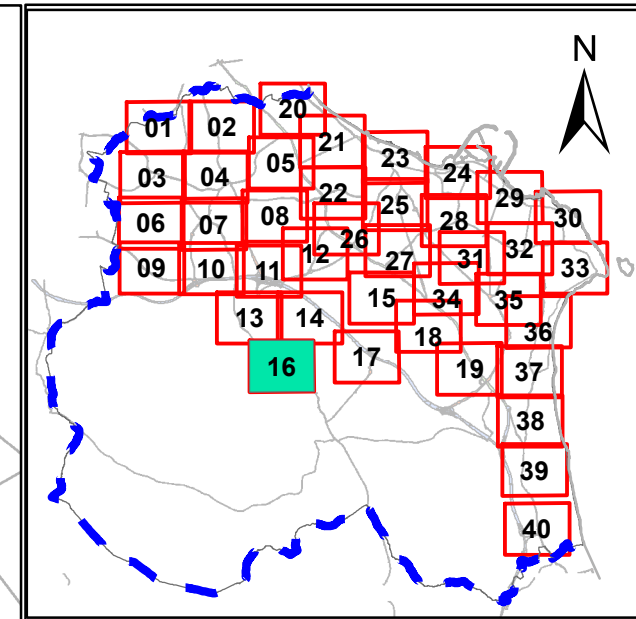
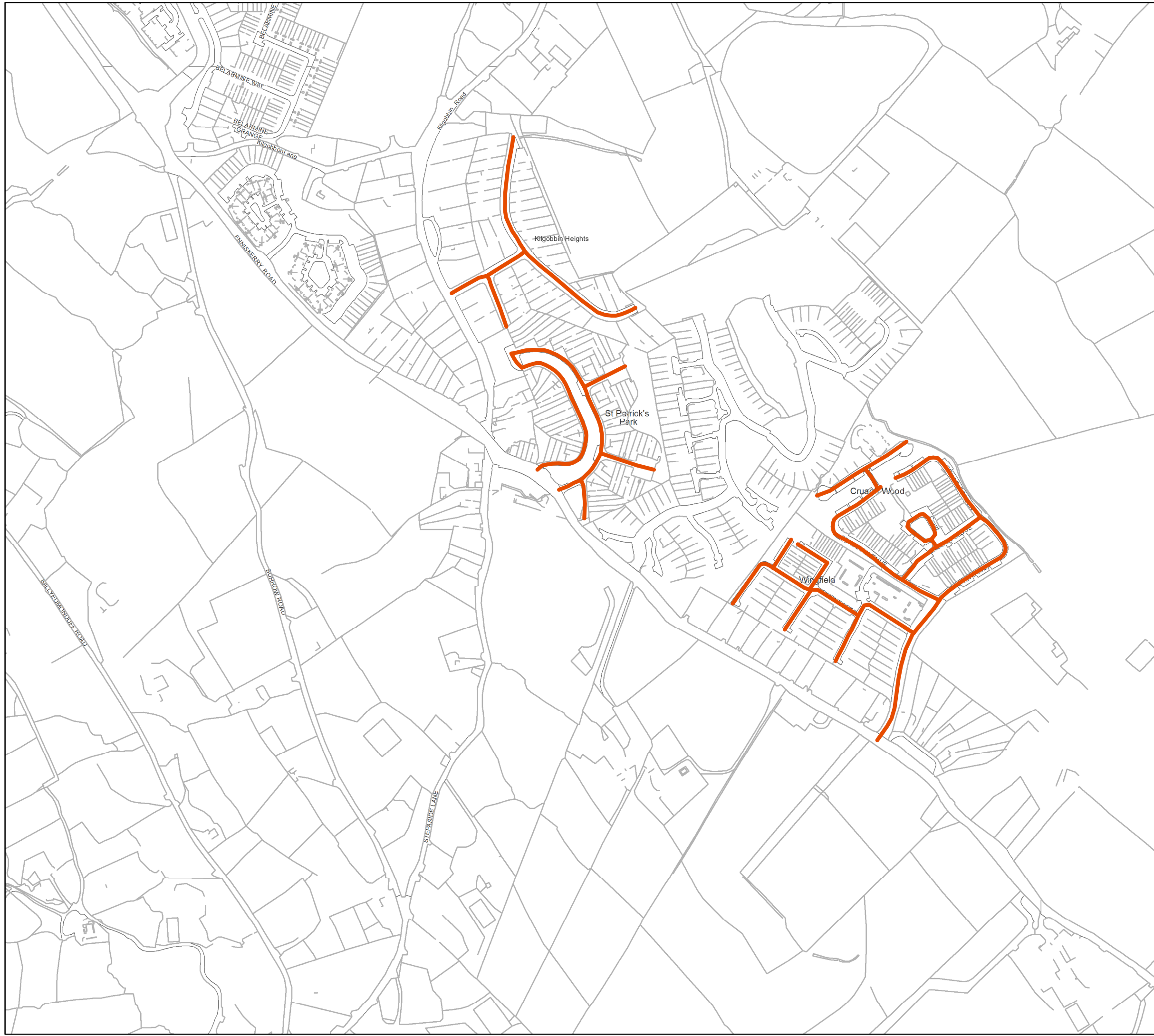

Legend

- Proposed 30km/h Special Speed Limit
- County Boundary

0 50 100 200 300
Metres

Includes Ordnance Survey Ireland data reproduced under OSI Licence Number 2013-2015/CCMA/Dun Laoghaire-Rathdown County Council. Unauthorised reproduction infringes Ordnance Survey Ireland and Government of Ireland copyright. © - Ordnance Survey Ireland, 2015.

**Proposed 30km/h Special Speed Limit
Housing Estate & Local Residential Roads
Draft Road Traffic Special
Speed Limit Bye-Laws 2015**

TT-089- **16**

**Area:
Stepaside**

COMHAIRLE CHONTAE DHÚN LAOGHAIRE-RÁTH AN DÚIN

**DÚN LAOGHAIRE-RATHDOWN
COUNTY COUNCIL**



| | | | |
|---|------------------|--|--|
| Prepared By: AECOM FIROD | | Approved By: A. Devine Senior Engineer | |
| Date: APRIL 2016 | Scale: 1:5000 | Drawing No: TT-089-16-2015 | |

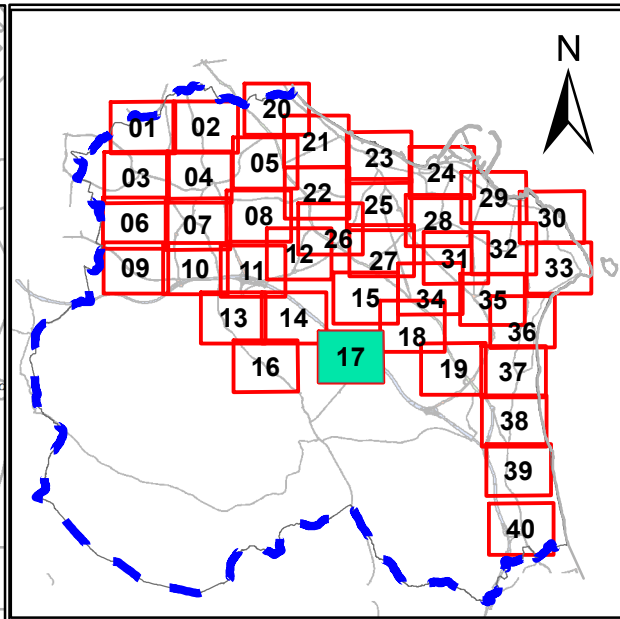
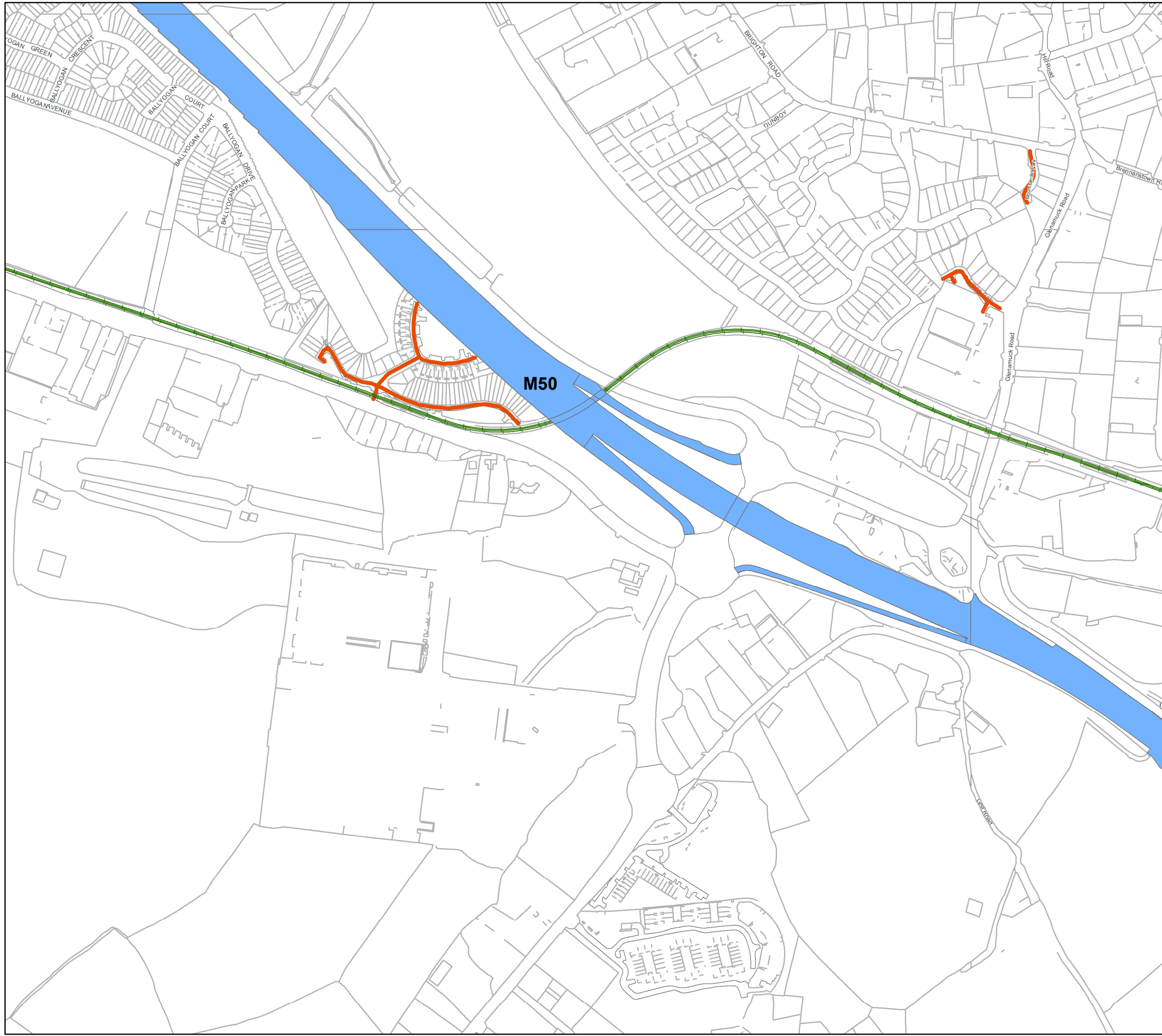

Legend

- Proposed 30km/h Special Speed Limit
- County Boundary

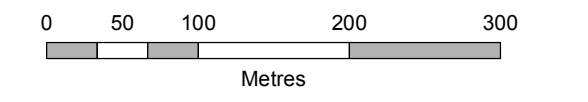

Includes Ordnance Survey Ireland data reproduced under OSI Licence Number 2013-2015/CCMA/Dun Laoghaire-Rathdown County Council. Unauthorised reproduction infringes Ordnance Survey Ireland and Government of Ireland copyright. © - Ordnance Survey Ireland, 2015.

**Proposed 30km/h Special Speed Limit
Housing Estate & Local Residential Roads
Draft Road Traffic Special
Speed Limit Bye-Laws 2015**

TT-089- **17**

**Area:
Carrickmines**

COMHAIRLE CHONTAE DHÚN LAOGHAIRE-RÁTH AN DÚIN
**DÚN LAOGHAIRE-RATHDOWN
COUNTY COUNCIL**



| | | | |
|---|------------------|--|--|
| Prepared By: AECOM FIROD | | Approved By: A. Devine Senior Engineer | |
| Date: APRIL 2016 | Scale: 1:5000 | Drawing No: TT-089-17-2015 | |

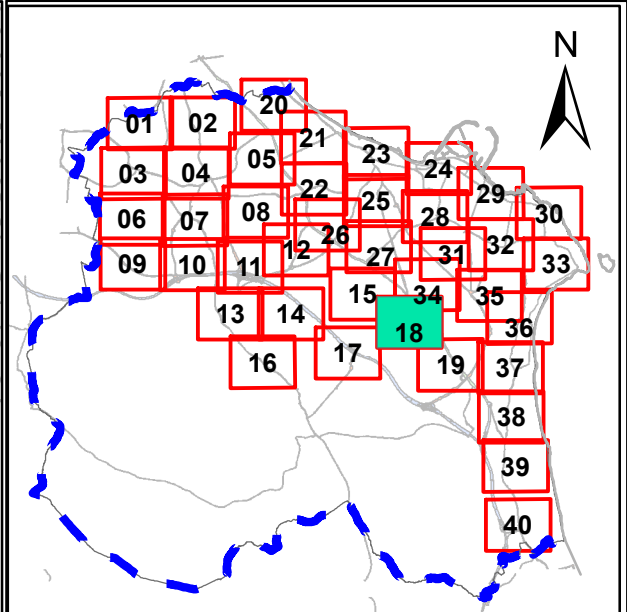
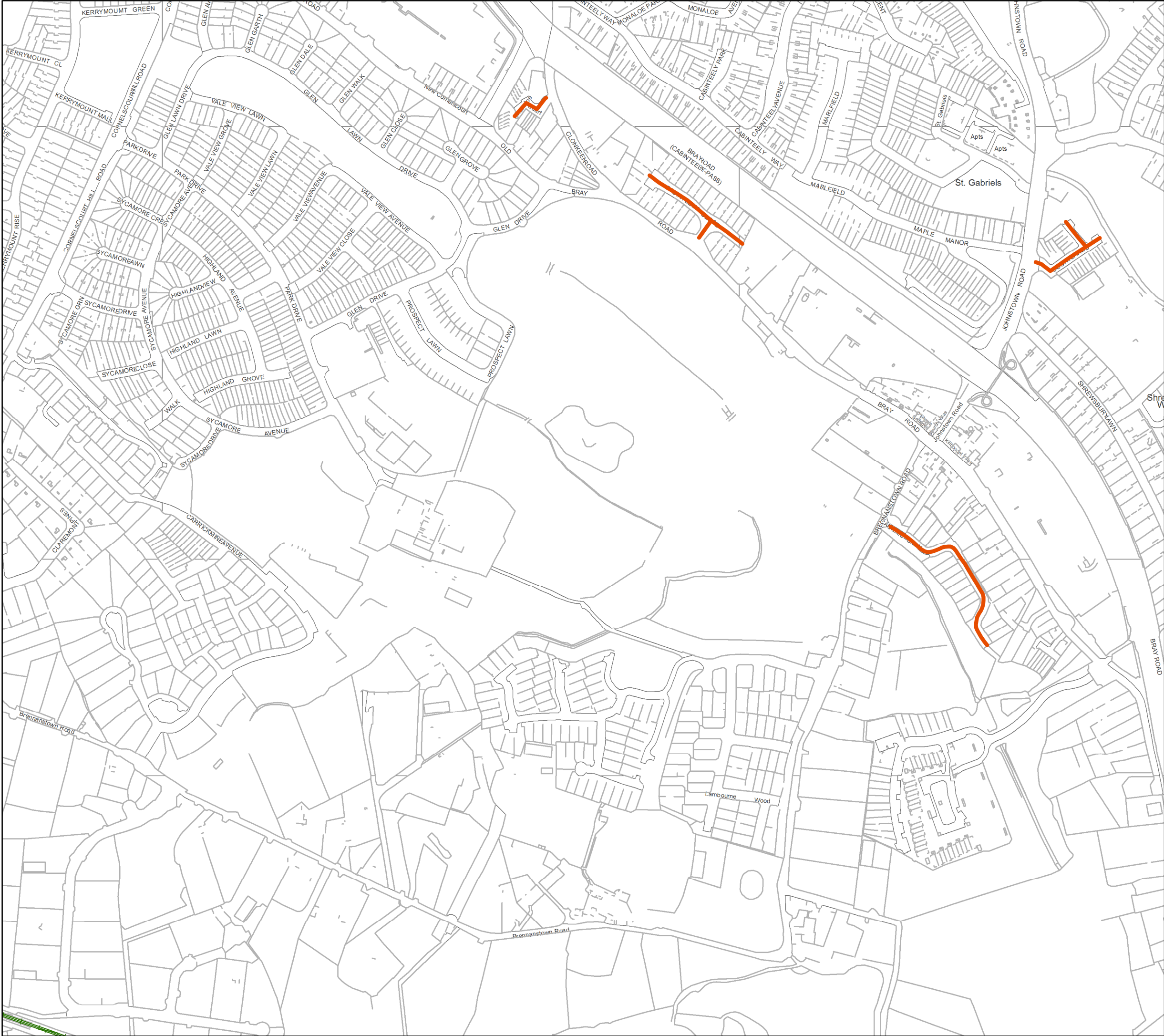

Legend

- Proposed 30km/h Special Speed Limit
- County Boundary

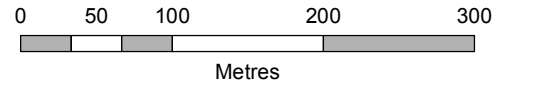

Includes Ordnance Survey Ireland data reproduced under OSI Licence Number 2013-2015/CCMA/Dun Laoghaire-Rathdown County Council. Unauthorised reproduction infringes Ordnance Survey Ireland and Government of Ireland copyright. © - Ordnance Survey Ireland, 2015.

**Proposed 30km/h Special Speed Limit
Housing Estate & Local Residential Roads
Draft Road Traffic Special
Speed Limit Bye-Laws 2015**

TT-089- 18

**Area:
Cabinteely**

COMHAIRLE CHONTAE DHÚN LAOGHAIRE-RÁTH AN DÚIN

**DÚN LAOGHAIRE-RATHDOWN
COUNTY COUNCIL**



| | | | |
|---|------------------|--|--|
| Prepared By: AECOM FIROD | | Approved By: A. Devine Senior Engineer | |
| Date: APRIL 2016 | Scale: 1:5000 | Drawing No: TT-089-18-2015 | |

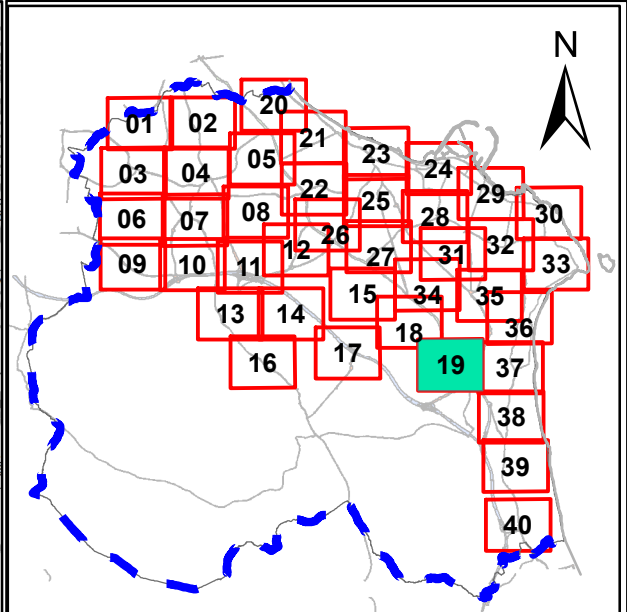
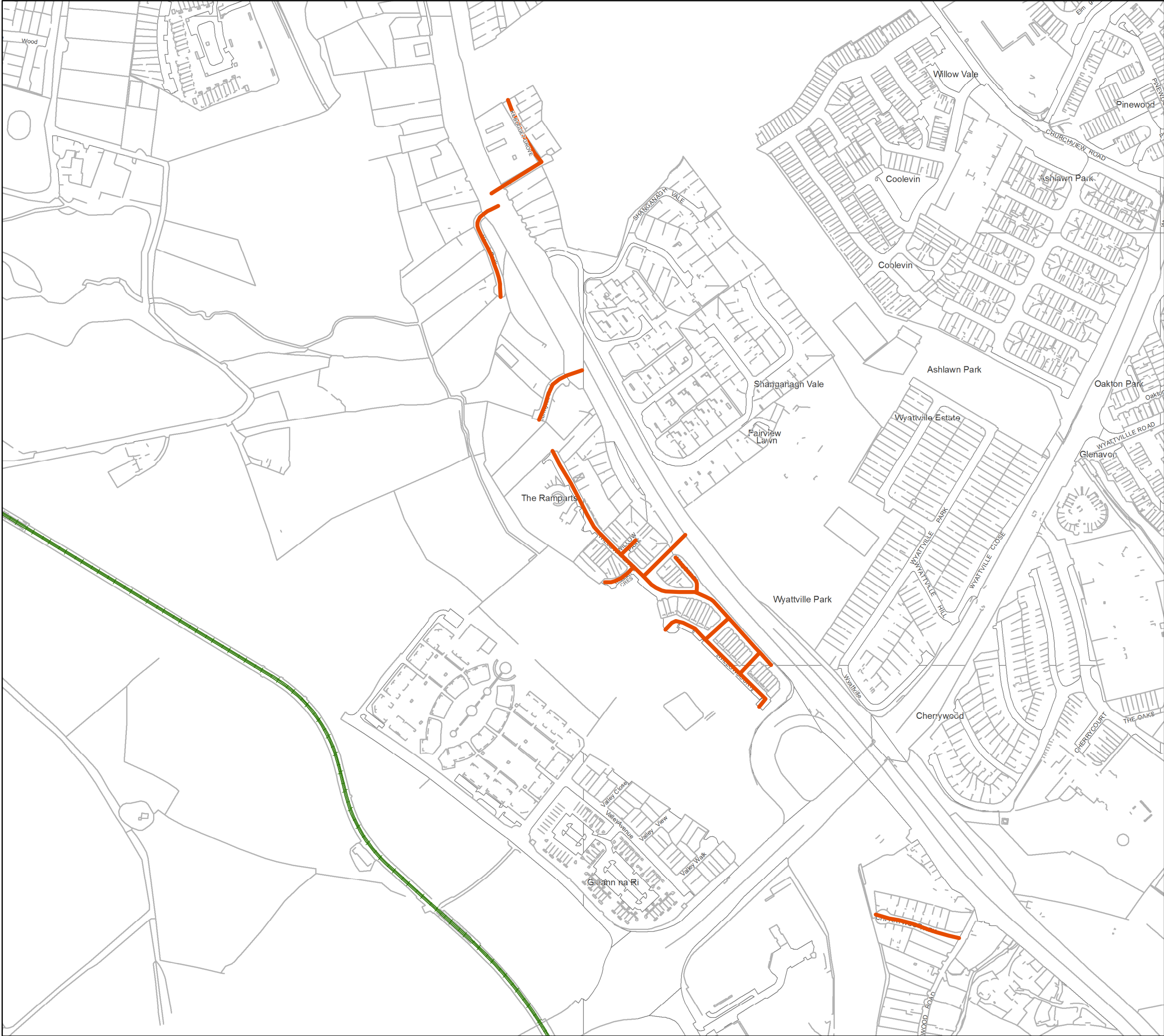

- Legend**
- Proposed 30km/h Special Speed Limit
 - County Boundary

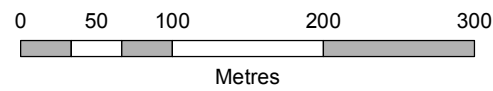

Includes Ordnance Survey Ireland data reproduced under OSI Licence Number 2013-2015/CCMA/Dun Laoghaire-Rathdown County Council. Unauthorised reproduction infringes Ordnance Survey Ireland and Government of Ireland copyright. © - Ordnance Survey Ireland, 2015.

**Proposed 30km/h Special Speed Limit
Housing Estate & Local Residential Roads
Draft Road Traffic Special
Speed Limit Bye-Laws 2015**

TT-089- **19**

**Area:
Loughlinstown/Ballybrack**

COMHAIRLE CHONTAE DHÚN LAOGHAIRE-RÁTH AN DÚIN
**DÚN LAOGHAIRE-RATHDOWN
COUNTY COUNCIL**



| | | | |
|---|------------------|--|--|
| Prepared By: AECOM FIROD | | Approved By: A. Devine Senior Engineer | |
| Date: APRIL 2016 | Scale: 1:5000 | Drawing No: TT-089-19-2015 | |

Dublin City Council

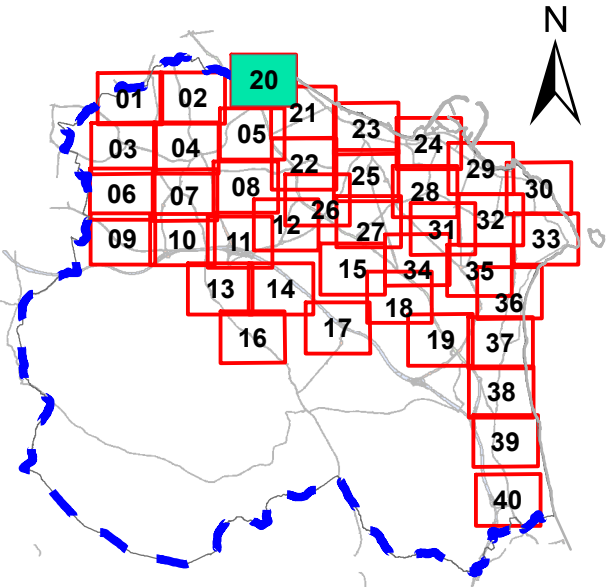
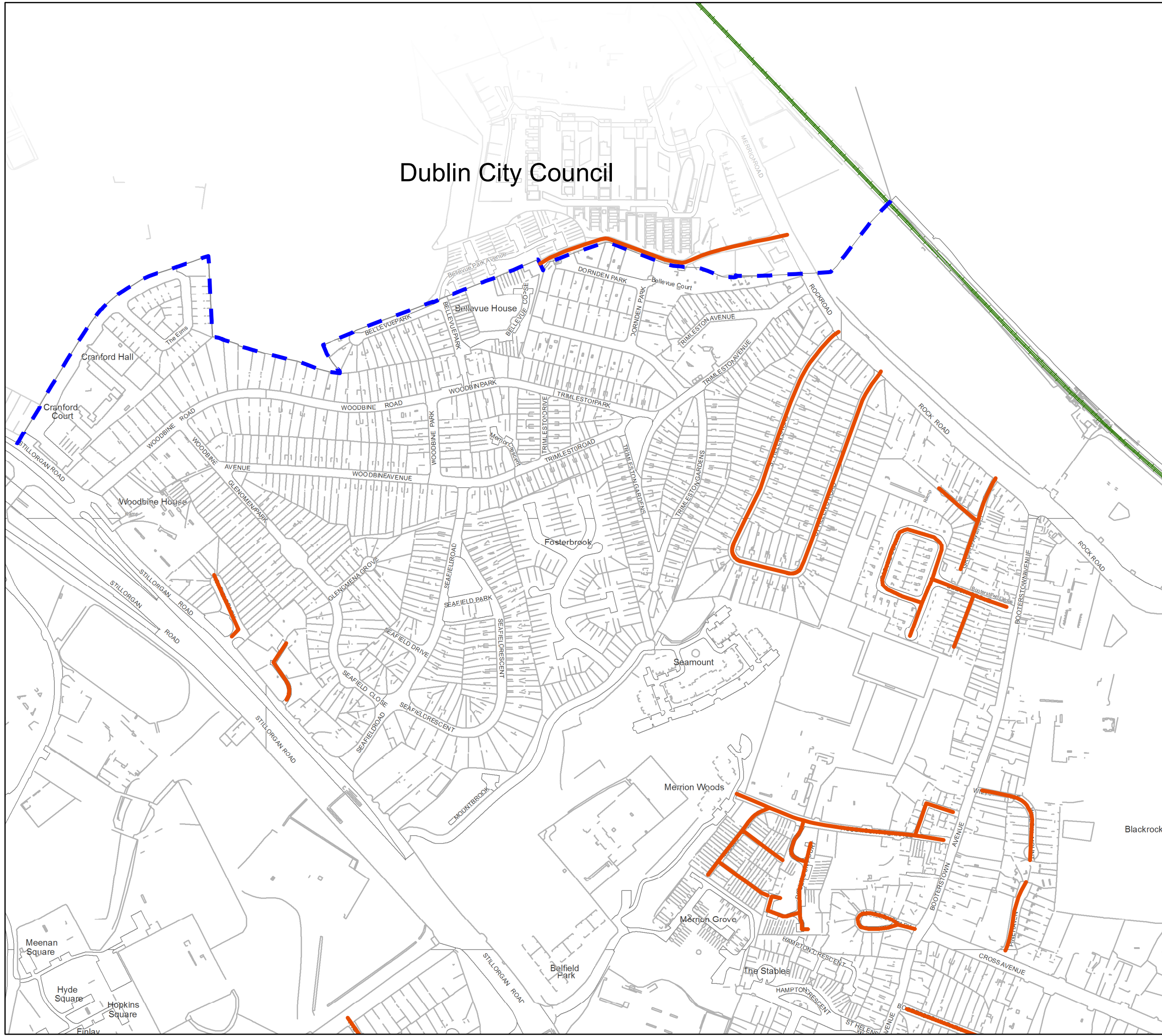

Legend

- Proposed 30km/h Special Speed Limit
- County Boundary

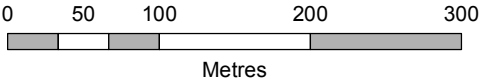

Includes Ordnance Survey Ireland data reproduced under OSI Licence Number 2013-2015/CCMA/Dun Laoghaire-Rathdown County Council. Unauthorised reproduction infringes Ordnance Survey Ireland and Government of Ireland copyright. © - Ordnance Survey Ireland, 2015.

Proposed 30km/h Special Speed Limit
Housing Estate & Local Residential Roads
Draft Road Traffic Special
Speed Limit Bye-Laws 2015

TT-089- 20

Area:
Booterstown

COMHAIRLE CHONTAE DHÚN LAOGHAIRE-RÁTH AN DÚIN
DÚN LAOGHAIRE-RATHDOWN
COUNTY COUNCIL



| | | | |
|---|------------------|--|--|
| Prepared By: AECOM FIROD | | Approved By: A. Devine Senior Engineer | |
| Date: APRIL 2016 | Scale: 1:5000 | Drawing No: TT-089-20-2015 | |