

Legend

- Proposed 30km/h Special Speed Limit
- County Boundary

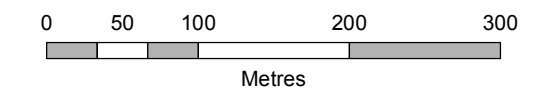

Includes Ordnance Survey Ireland data reproduced under OSI Licence Number 2013-2015/CCMA/Dun Laoghaire-Rathdown County Council. Unauthorised reproduction infringes Ordnance Survey Ireland and Government of Ireland copyright. © - Ordnance Survey Ireland, 2015.

Proposed 30km/h Special Speed Limit Housing Estate & Local Residential Roads Draft Road Traffic Special Speed Limit Bye-Laws 2015

TT-089- **31**

Area:
Sallynoggin

COMHAIRLE CHONTAE DHÚN LAOGHAIRE-RÁTH AN DÚIN

DÚN LAOGHAIRE-RATHDOWN
COUNTY COUNCIL



Prepared By: **AECOM**
FIROD

Approved By:
A. Devine
Senior Engineer

Date:
APRIL 2016

Scale:
1:5000

Drawing No:
TT-089-31-2015

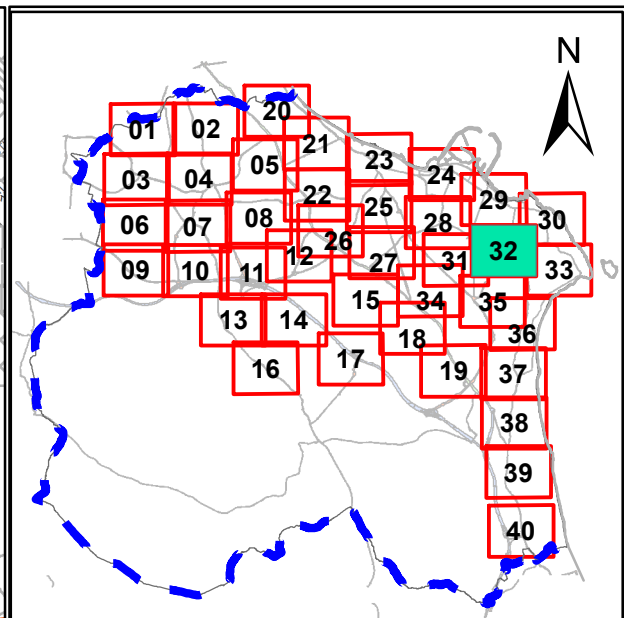
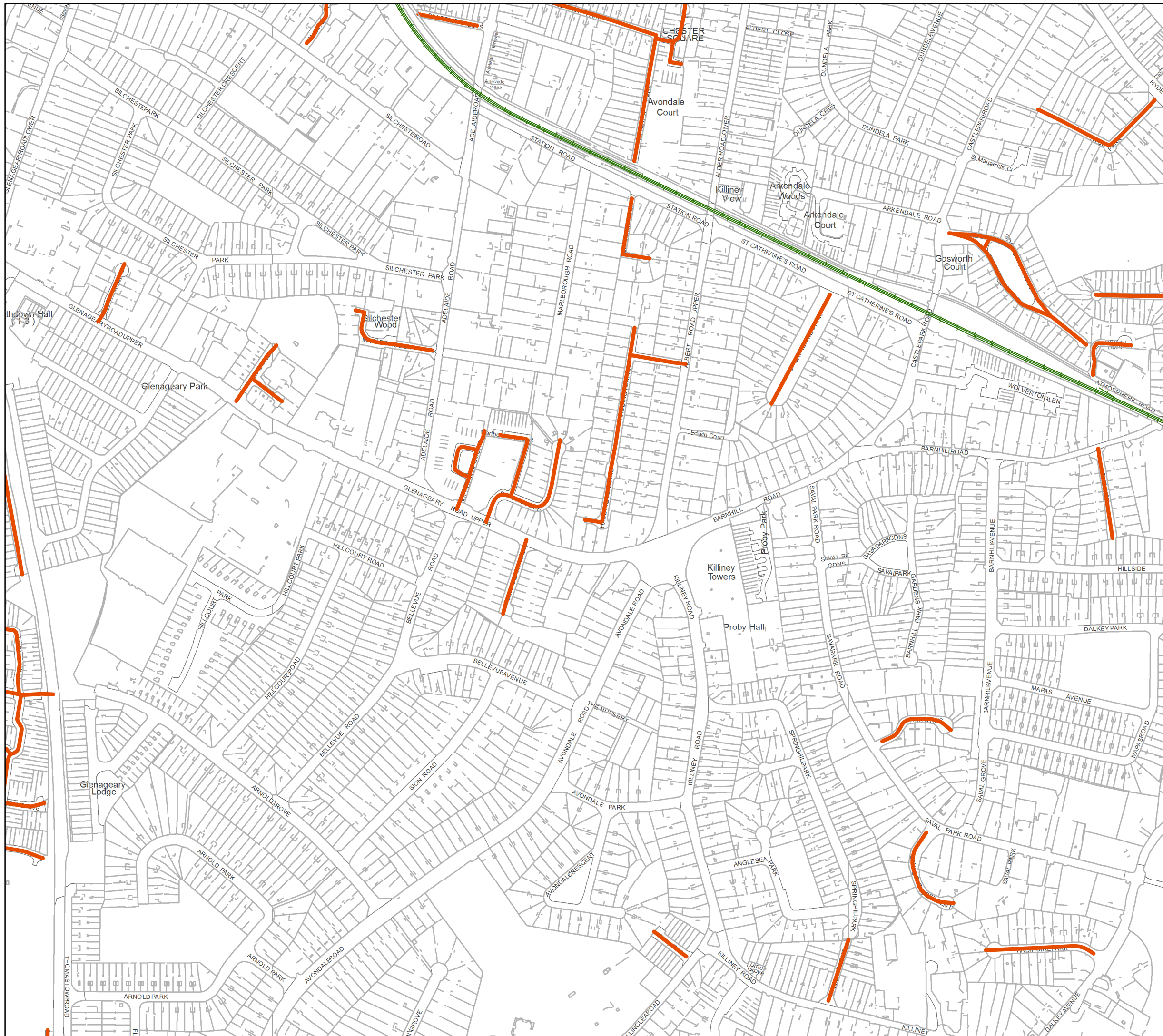

- Legend**
- Proposed 30km/h Special Speed Limit
 - County Boundary

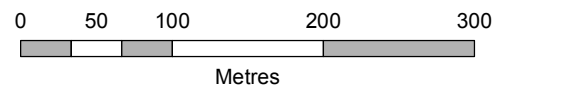

Includes Ordnance Survey Ireland data reproduced under OSI Licence Number 2013-2015/CCMA/Dun Laoghaire-Rathdown County Council. Unauthorised reproduction infringes Ordnance Survey Ireland and Government of Ireland copyright. © - Ordnance Survey Ireland, 2015.

**Proposed 30km/h Special Speed Limit
Housing Estate & Local Residential Roads
Draft Road Traffic Special
Speed Limit Bye-Laws 2015**

TT-089- 32

**Area:
Glenageary/Killiney**

COMHAIRLE CHONTAE DHÚN LAOGHAIRE-RÁTH AN DÚIN
**DÚN LAOGHAIRE-RATHDOWN
COUNTY COUNCIL**



Prepared By: AECOM FIROD		Approved By: A. Devine Senior Engineer	
Date: APRIL 2016	Scale: 1:5000	Drawing No: TT-089-32-2015	

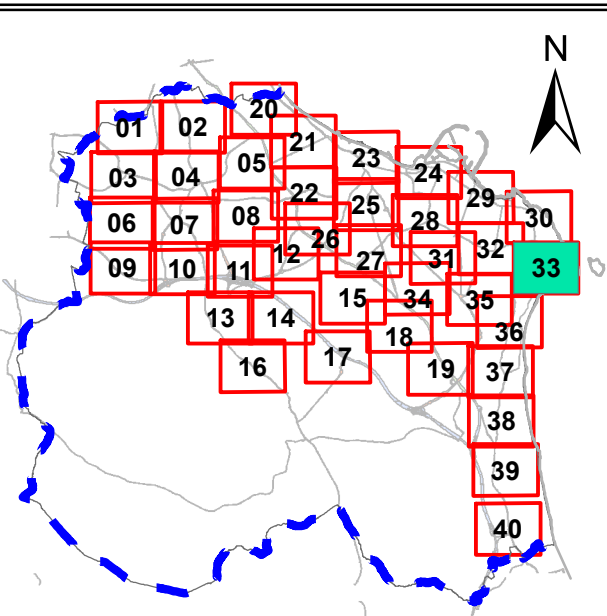
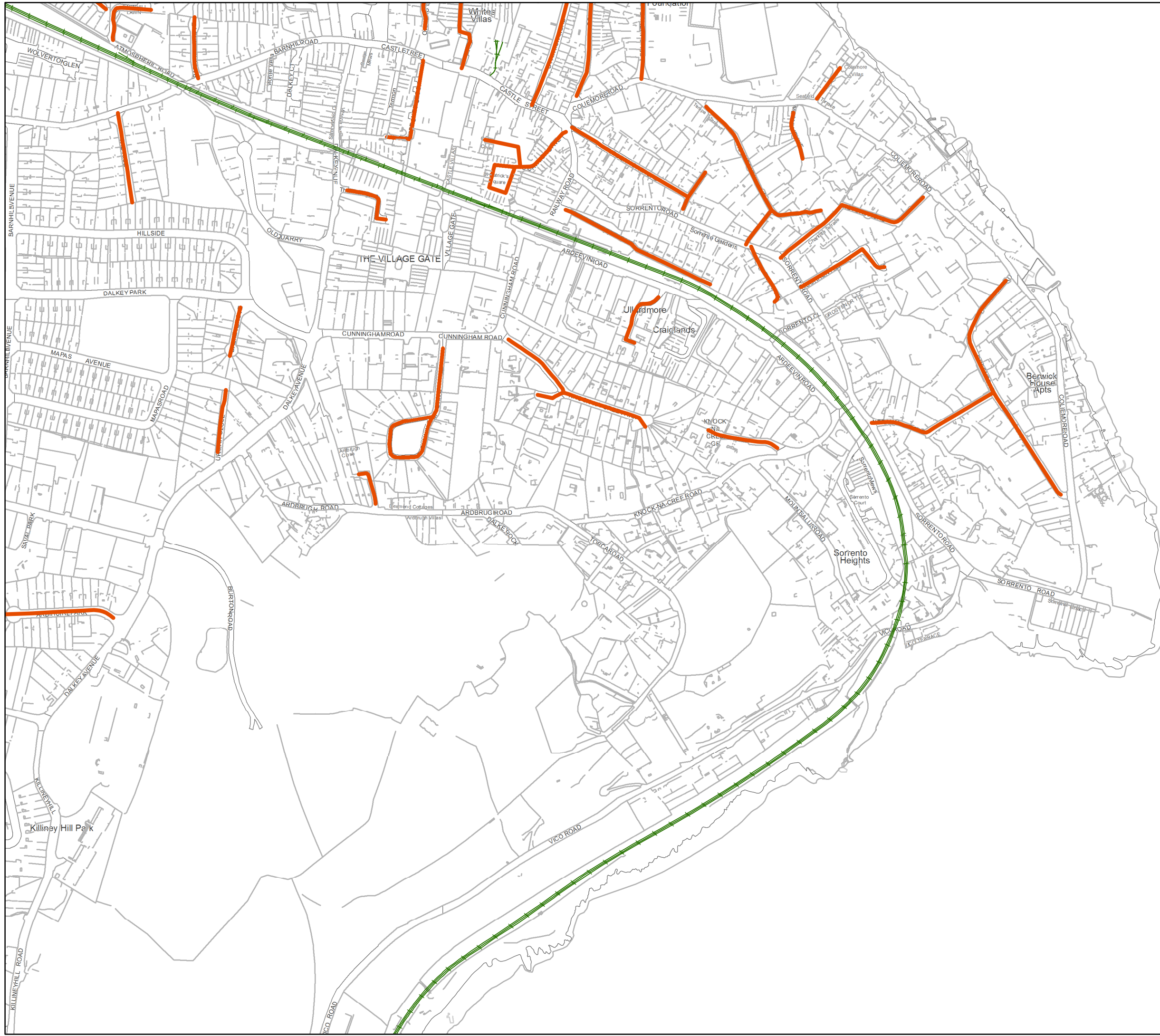

- Legend**
- Proposed 30km/h Special Speed Limit
 - County Boundary

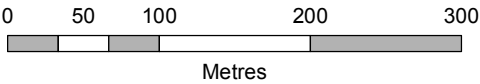

Includes Ordnance Survey Ireland data reproduced under OSI Licence Number 2013-2015/CCMA/Dun Laoghaire-Rathdown County Council. Unauthorised reproduction infringes Ordnance Survey Ireland and Government of Ireland copyright. © - Ordnance Survey Ireland, 2015.

**Proposed 30km/h Special Speed Limit
Housing Estate & Local Residential Roads
Draft Road Traffic Special
Speed Limit Bye-Laws 2015**

TT-089- **33**

**Area:
Dalkey/Killiney**

COMHAIRLE CHONTAE DHÚN LAOGHAIRE-RÁTH AN DÚIN

**DÚN LAOGHAIRE-RATHDOWN
COUNTY COUNCIL**



Prepared By: **AECOM**
FIROD

Approved By:
A. Devine
Senior Engineer

Date:
APRIL 2016

Scale:
1:5000

Drawing No:
TT-089-33-2015

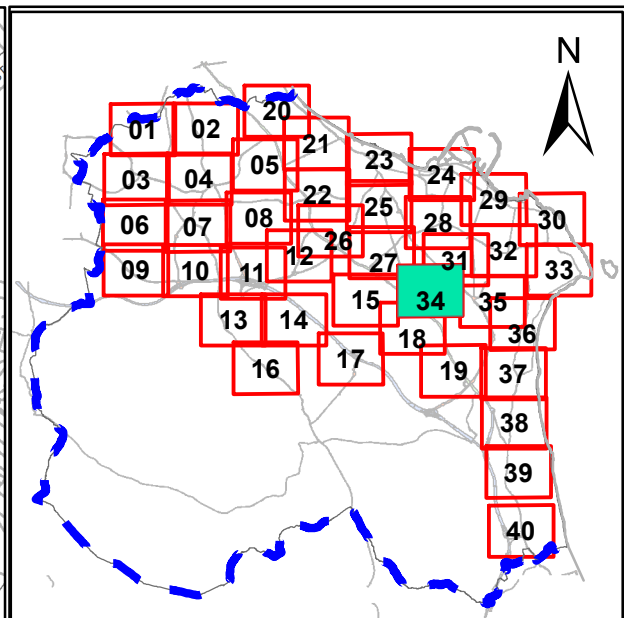
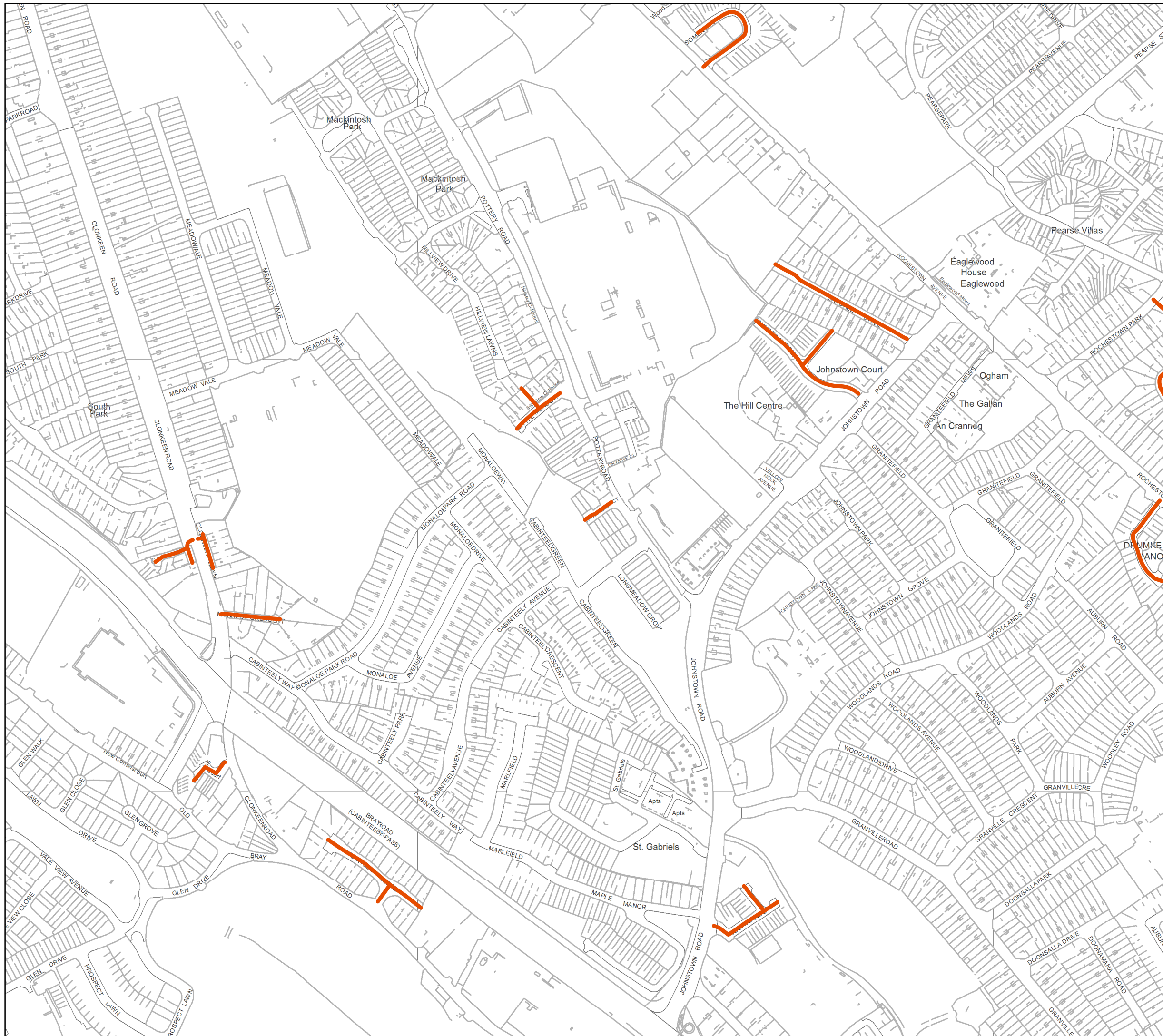

Legend

- Proposed 30km/h Special Speed Limit
- County Boundary



Includes Ordnance Survey Ireland data reproduced under OSI Licence Number 2013-2015/CCMA/Dun Laoghaire-Rathdown County Council. Unauthorised reproduction infringes Ordnance Survey Ireland and Government of Ireland copyright. © - Ordnance Survey Ireland, 2015.

**Proposed 30km/h Special Speed Limit
Housing Estate & Local Residential Roads
Draft Road Traffic Special
Speed Limit Bye-Laws 2015**

TT-089- **34**

**Area:
Cabinteely/Killiney**

COMHAIRLE CHONTAE DHÚN LAOGHAIRE-RÁTH AN DÚIN
**DÚN LAOGHAIRE-RATHDOWN
COUNTY COUNCIL**



Prepared By: AECOM FIROD	Approved By: A. Devine Senior Engineer	
Date: APRIL 2016	Scale: 1:5000	Drawing No: TT-089-34-2015

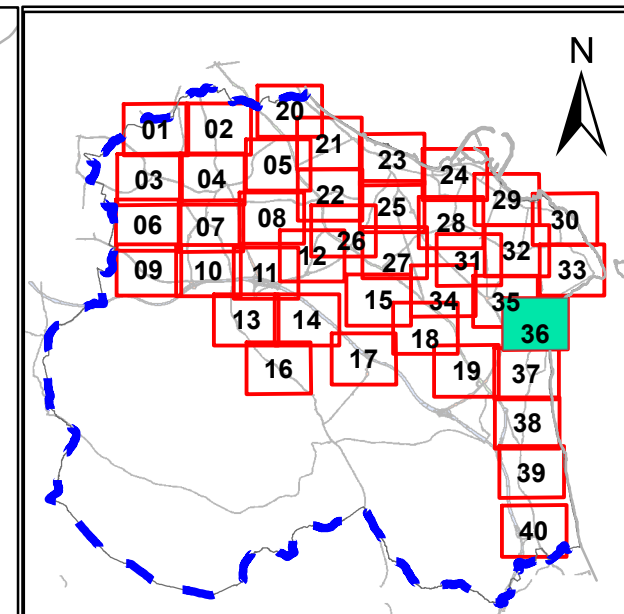
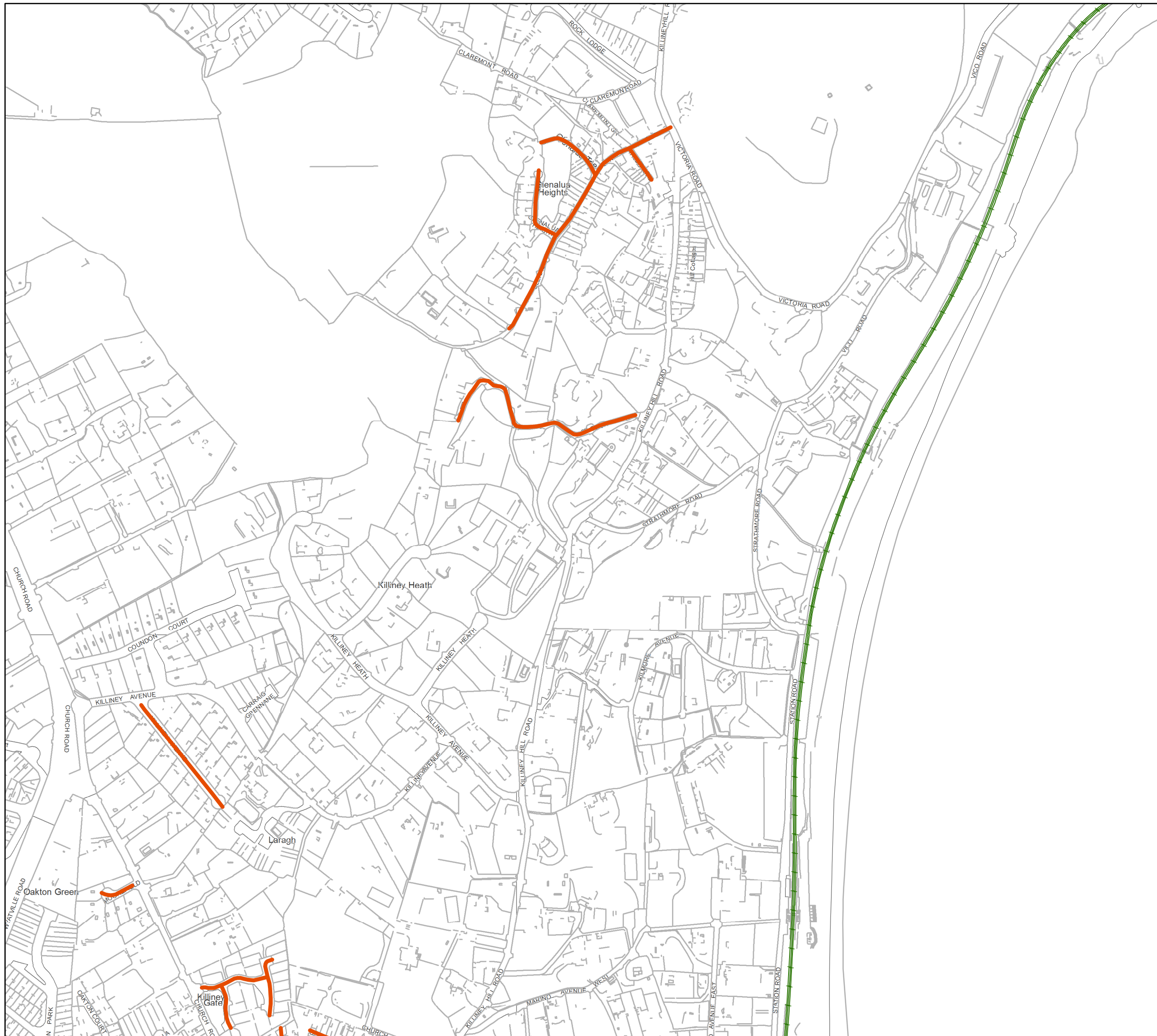

Legend

- Proposed 30km/h Special Speed Limit
- County Boundary

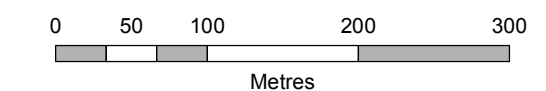

Includes Ordnance Survey Ireland data reproduced under OSI Licence Number 2013-2015/CCMA/Dun Laoghaire-Rathdown County Council. Unauthorised reproduction infringes Ordnance Survey Ireland and Government of Ireland copyright. © - Ordnance Survey Ireland, 2015.

Proposed 30km/h Special Speed Limit Housing Estate & Local Residential Roads Draft Road Traffic Special Speed Limit Bye-Laws 2015

TT-089- **36**

Area:
Killiney/Ballybrack

COMHAIRLE CHONTAE DHÚN LAOGHAIRE-RÁTH AN DÚIN

**DÚN LAOGHAIRE-RATHDOWN
COUNTY COUNCIL**



Prepared By: **AECOM**
FIROD

Approved By:
A. Devine
Senior Engineer

Date:
APRIL 2016

Scale:
1:5000

Drawing No:
TT-089-36-2015

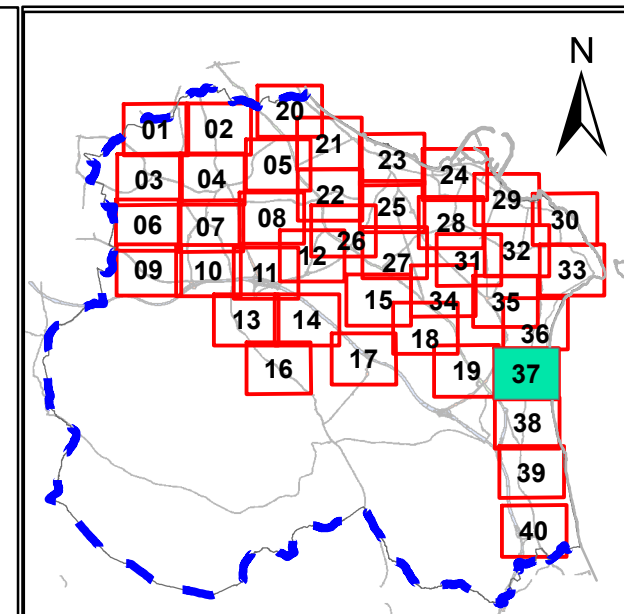
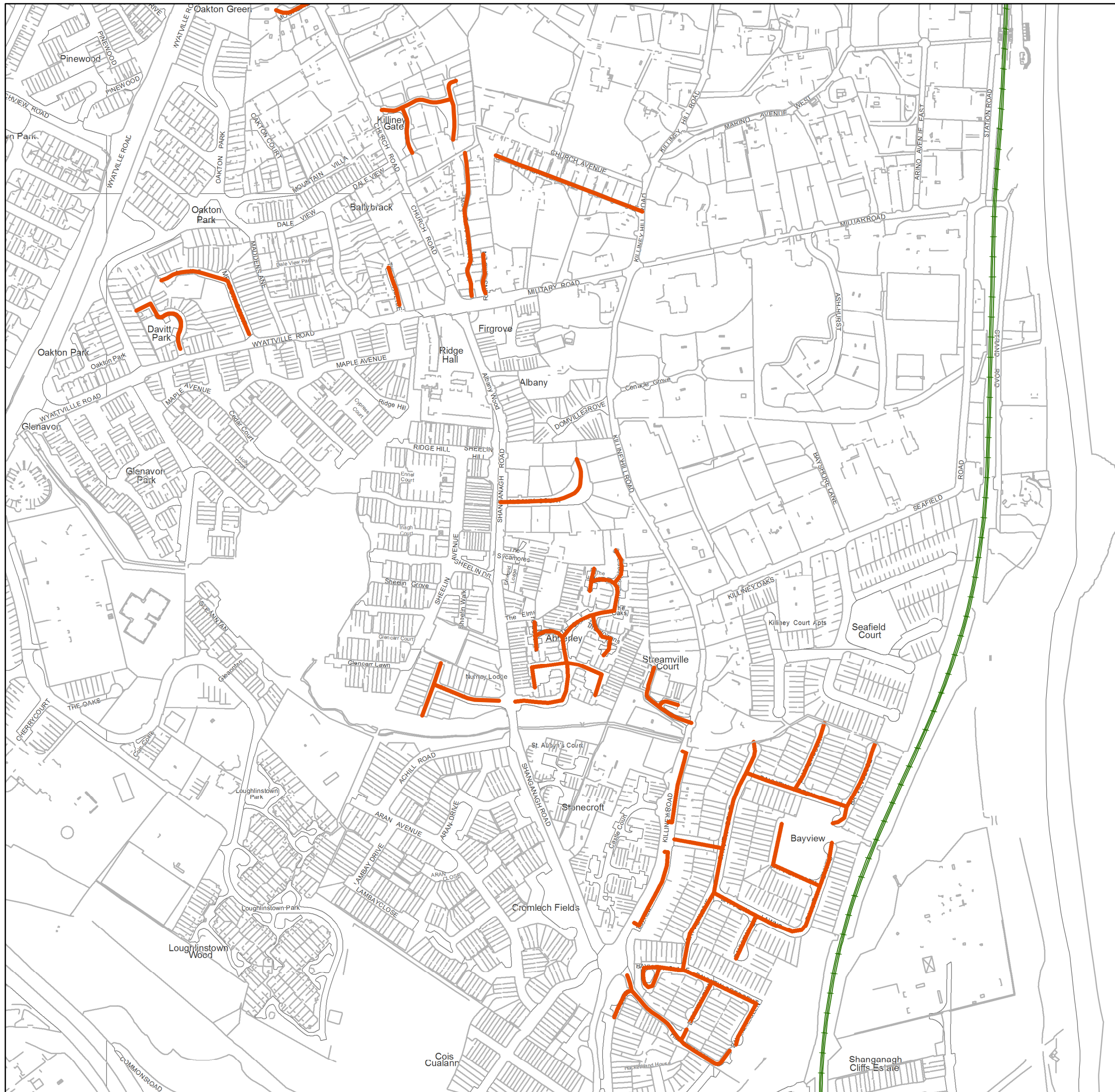

Legend

- Proposed 30km/h Special Speed Limit
- County Boundary

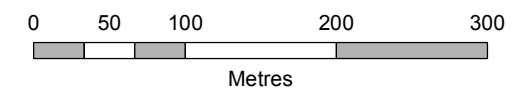

Includes Ordnance Survey Ireland data reproduced under OSI Licence Number 2013-2015/CCMA/Dun Laoghaire-Rathdown County Council. Unauthorised reproduction infringes Ordnance Survey Ireland and Government of Ireland copyright. © - Ordnance Survey Ireland, 2015.

Proposed 30km/h Special Speed Limit Housing Estate & Local Residential Roads Draft Road Traffic Special Speed Limit Bye-Laws 2015

TT-089- **37**

**Area:
Ballybrack**

COMHAIRLE CHONTAE DHÚN LAOGHAIRE-RÁTH AN DÚIN

**DÚN LAOGHAIRE-RATHDOWN
COUNTY COUNCIL**



Prepared By: **AECOM
FIROD**

Approved By:
A. Devine
Senior Engineer

Date:
APRIL 2016

Scale:
1:5000

Drawing No:
TT-089-37-2015

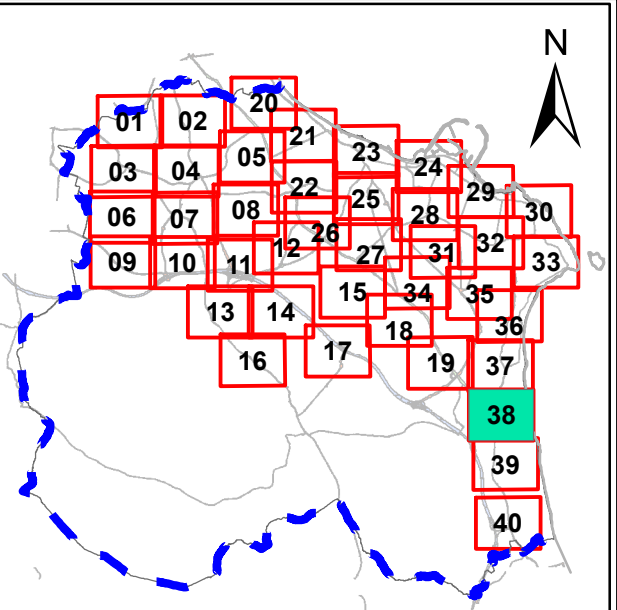
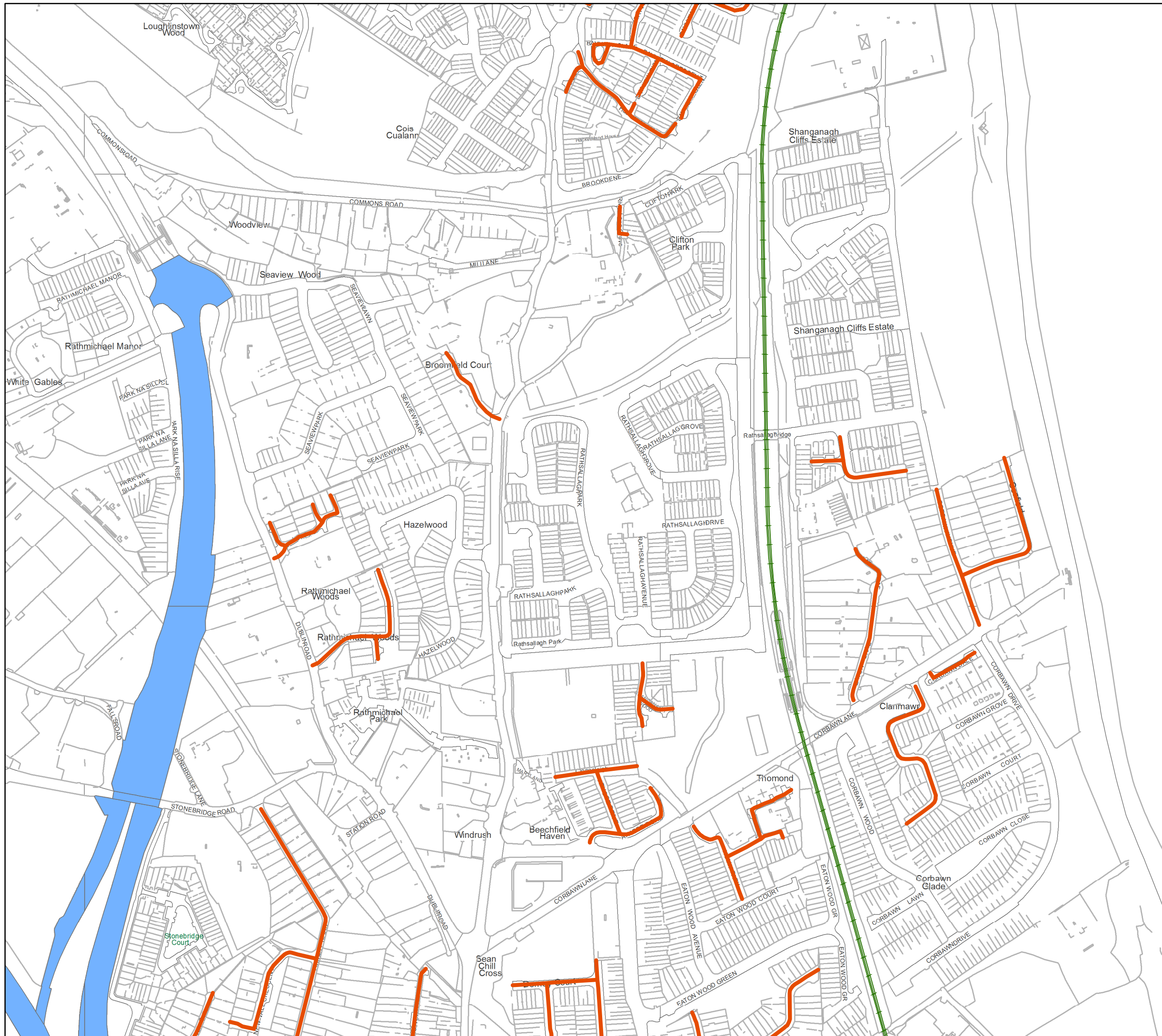

Legend

- Proposed 30km/h Special Speed Limit
- County Boundary

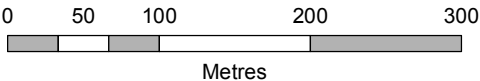

Includes Ordnance Survey Ireland data reproduced under OSI Licence Number 2013-2015/CCMA/Dun Laoghaire-Rathdown County Council. Unauthorised reproduction infringes Ordnance Survey Ireland and Government of Ireland copyright. © - Ordnance Survey Ireland, 2015.

**Proposed 30km/h Special Speed Limit
Housing Estate & Local Residential Roads
Draft Road Traffic Special
Speed Limit Bye-Laws 2015**

TT-089- **38**

**Area:
Shanganagh/Shankill**

COMHAIRLE CHONTAE DHÚN LAOGHAIRE-RÁTH AN DÚIN
**DÚN LAOGHAIRE-RATHDOWN
COUNTY COUNCIL**



Prepared By: AECOM FIROD		Approved By: A. Devine Senior Engineer	
Date: APRIL 2016	Scale: 1:5000	Drawing No: TT-089-38-2015	

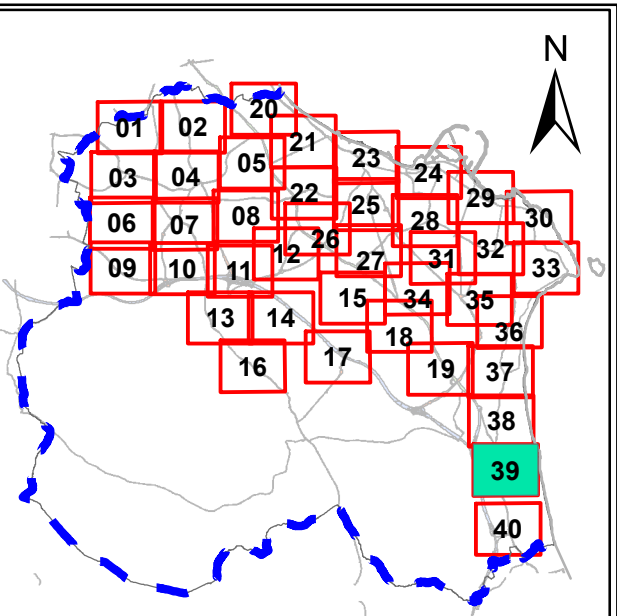
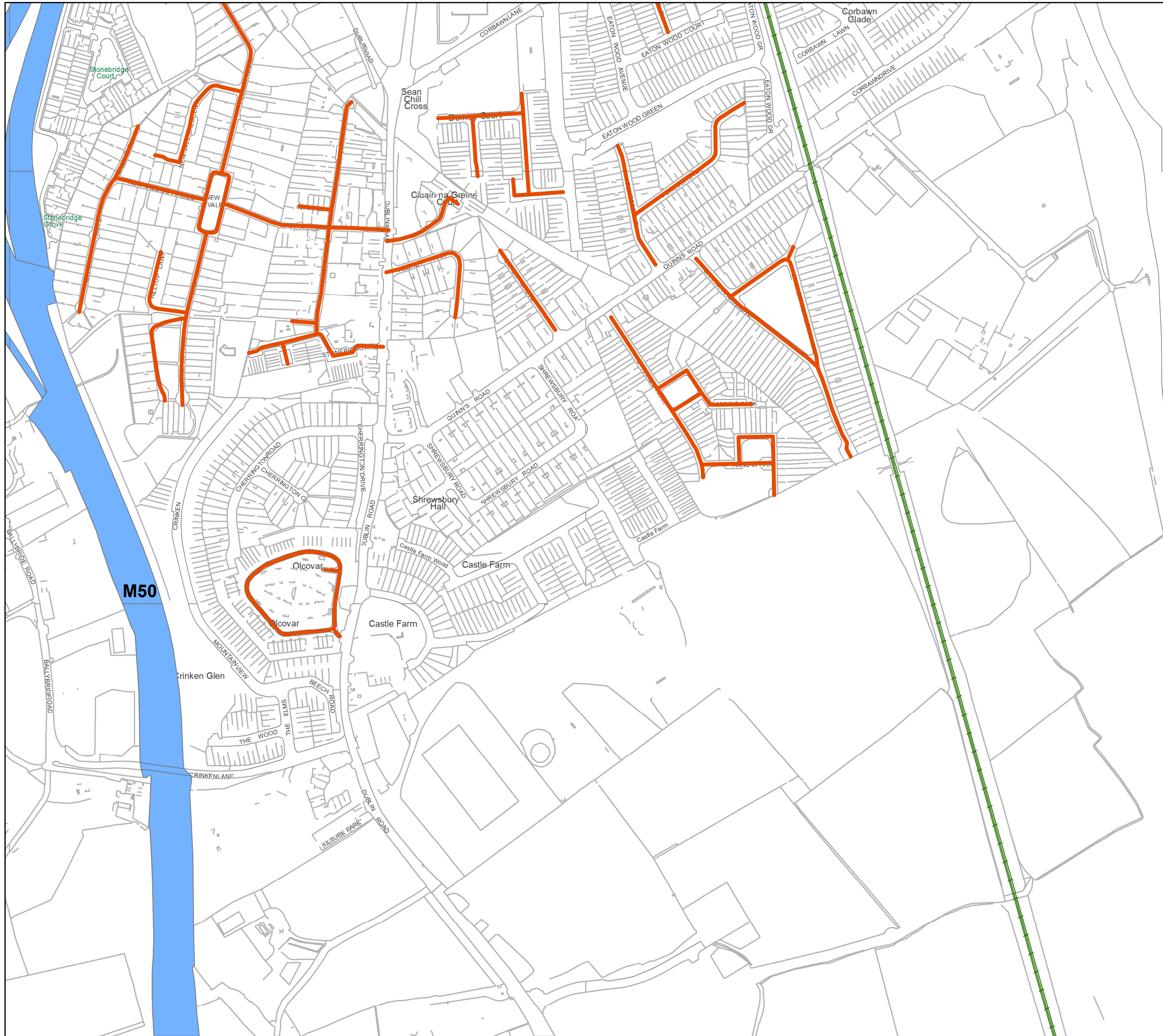

- Legend**
- Proposed 30km/h Special Speed Limit
 - County Boundary

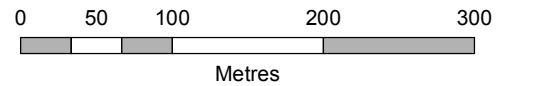

Includes Ordnance Survey Ireland data reproduced under OSI Licence Number 2013-2015/CCMA/Dun Laoghaire-Rathdown County Council. Unauthorised reproduction infringes Ordnance Survey Ireland and Government of Ireland copyright. © - Ordnance Survey Ireland, 2015.

**Proposed 30km/h Special Speed Limit
Housing Estate & Local Residential Roads
Draft Road Traffic Special
Speed Limit Bye-Laws 2015**

TT-089- **39**

**Area:
Shankill**

COMHAIRLE CHONTAE DHÚN LAOGHAIRE-RÁTH AN DÚIN
**DÚN LAOGHAIRE-RATHDOWN
COUNTY COUNCIL**



Prepared By: AECOM FIROD		Approved By: A. Devine Senior Engineer	
Date: APRIL 2016	Scale: 1:5000	Drawing No: TT-089-39-2015	

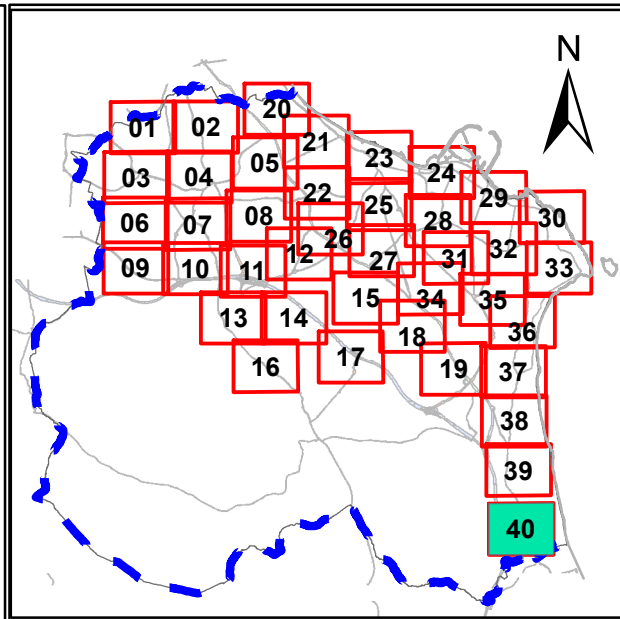
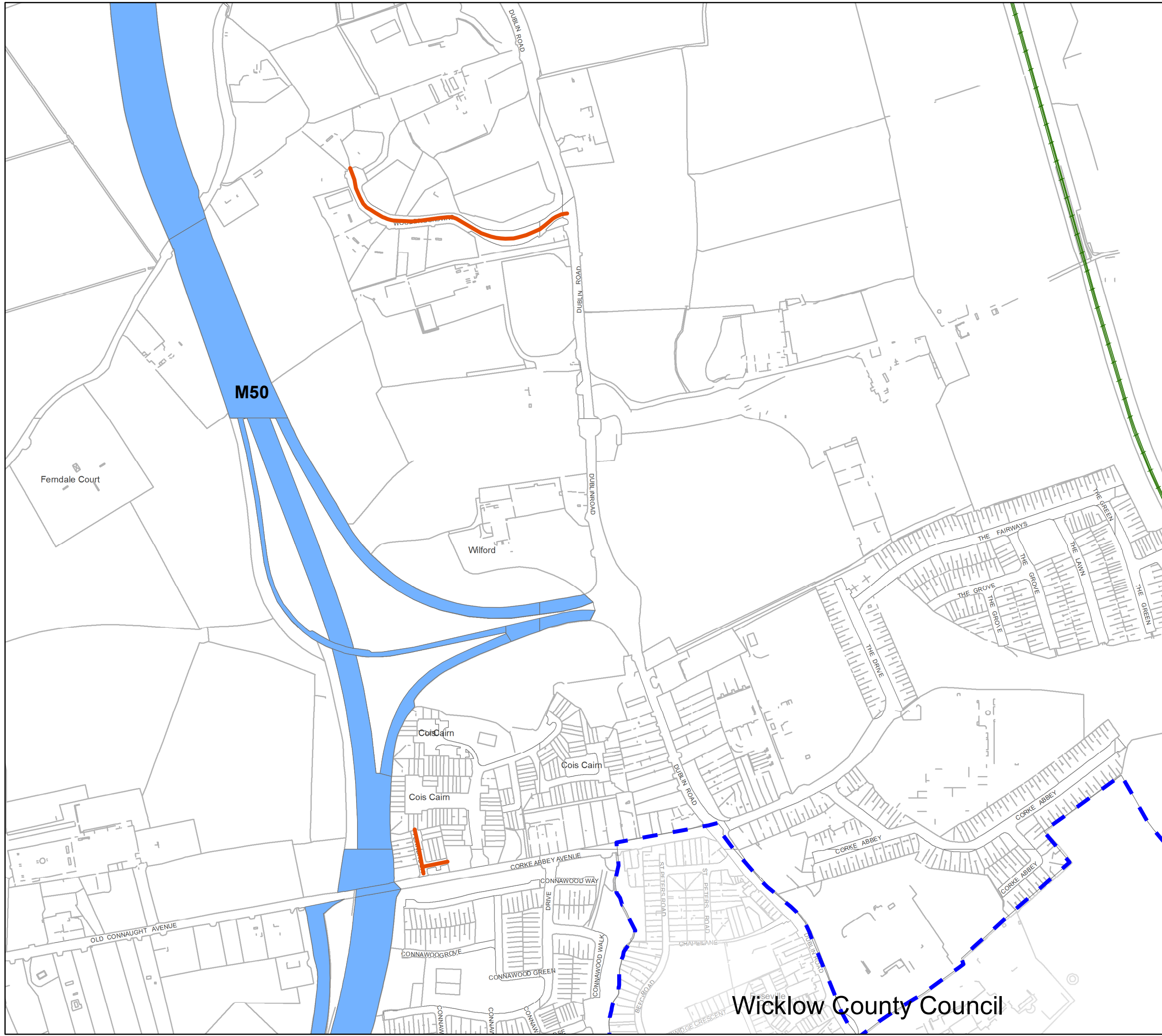

Legend

- Proposed 30km/h Special Speed Limit
- County Boundary

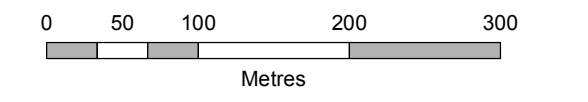

Includes Ordnance Survey Ireland data reproduced under OSI Licence Number 2013-2015/CCMA/Dun Laoghaire-Rathdown County Council. Unauthorised reproduction infringes Ordnance Survey Ireland and Government of Ireland copyright. © - Ordnance Survey Ireland, 2015.

**Proposed 30km/h Special Speed Limit
Housing Estate & Local Residential Roads
Draft Road Traffic Special
Speed Limit Bye-Laws 2015**

TT-089- **40**

**Area:
Shankill/Bray**

COMHAIRLE CHONTAE DHÚN LAOGHAIRE-RÁTH AN DÚIN
**DÚN LAOGHAIRE-RATHDOWN
COUNTY COUNCIL**



Prepared By: AECOM FIROD	Approved By: A. Devine Senior Engineer
Date: APRIL 2016	Drawing No: TT-089-40-2015

Wicklow County Council