

Client



Comhairle Contae County Council

General Notes

(i) This drawing is the property of RPS Consulting Engineers, it is a confidential document and must not be copied, used, or its content divulged without prior written consent.

(ii) All Levels refer to Ordnance Survey Datum, Malin Head.

(iii) DO NOT SCALE, use figured dimensions only, if in doubt ask.

(iv) Existing Services.

Any information concerning the location of existing services indicated on this drawing is intended for general guidance only. It shall be the responsibility of the contractor to determine and verify the exact horizontal and vertical alignment of all cables, pipes, etc. (both underground and overhead) before work commences.

(v) Hard copies, dwf and pdf will form a controlled issue of the drawing. All other formats (dwg etc) are deemed to be an uncontrolled issue and any work carried out based on these files is at the recipients own risk. RPS will not accept any responsibility for any errors arising from the use of these files, either by human error by the recipient, listing of the un-dimensioned measurements, compatibility with the recipients software, and any errors arising when these files are used to aid the recipients drawing production, or setting out on site.

D01	MAY'16	DR	MC	DRAFT ISSUE	MN
No.	Date	Dr	Chk	Amendment / Issue	App



West Pier
Business Campus
Dun Laoghaire
Co Dublin

T +353 1 4882900
F +353 1 2835676
W www.rpsgroup.com/ireland
E ireland@rpsgroup.com

Drawn DH	Checked MC	Approved MN	Date JANUARY 2016	Scale 1:250 @ A1 1:500 @ A3
Job No. MDT0763	File Ref. MDT0763DG0001-12.dwg	Drg. No. DG0001	Rev. D01	

Project

N11 QoS CYCLE WORKS

PROPOSED LAYOUT OF CYCLEWAY

R:\MDT0763_N11 QoS Works\0 Drawings\MDT0763DG0001-12.dwg

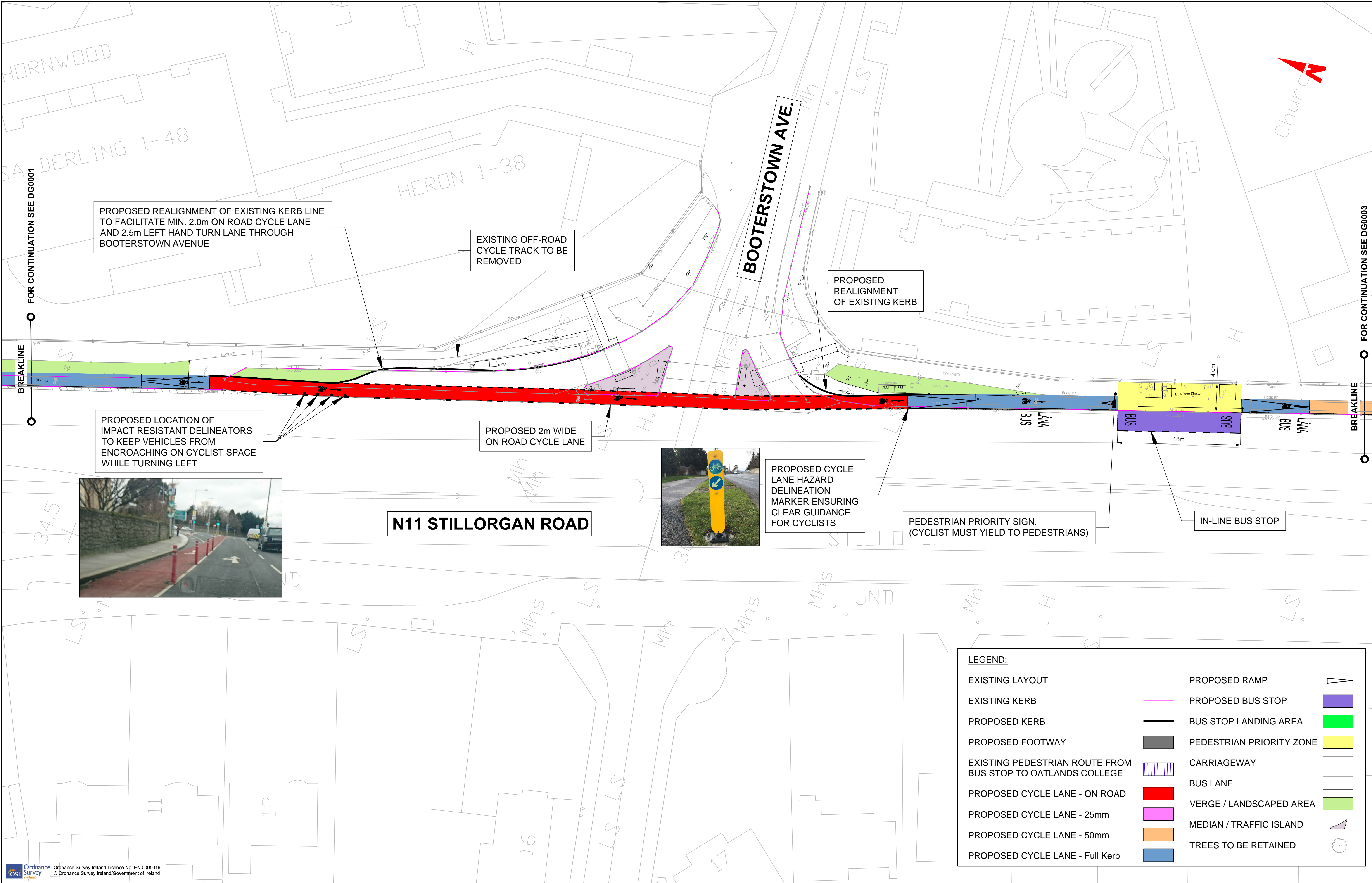

Client

General Notes

(i) This drawing is the property of RPS Consulting Engineers. It is a confidential document and must not be copied, used, or its content divulged without prior written consent.

(ii) All Levels refer to Ordnance Survey Datum, Malin Head.

(iii) DO NOT SCALE, use figured dimensions only, if in doubt ask.

(iv) Existing Services.

Any information concerning the location of existing services indicated on this drawing is intended for general guidance only. It shall be the responsibility of the contractor to determine and verify the exact horizontal and vertical alignment of all cables, pipes, etc. (both underground and overhead) before work commences.

(v) Hard copies, dwf and pdf will form a controlled issue of the drawing. All other formats (dwg etc) are deemed to be an uncontrolled issue and any work carried out based on these files is at the recipients own risk. RPS will not accept any responsibility for any errors arising from the use of these files, either by human error by the recipient, listing of the un-dimensioned measurements, compatibility with the recipients software, and any errors arising when these files are used to aid the recipients drawing production, or setting out on site.

No.

Date

Dr.

Mc

Amendment / Issue

App

D01

MAY'16

Dr.

Mc

DRAFT ISSUE

MN

West Pier

Business Campus

Dun Laoghaire

Co Dublin

T +353 1 4882900

F +353 1 2835676

W www.rpsgroup.com/ireland

E ireland@rpsgroup.com

Drawn

DH

Checked

MC

Approved

MN

Date

JANUARY 2016

Scale

1:250 @ A1

1:500 @ A3

Job No.

MDT0763

File Ref.

MDT0763DG0001-12.dwg

Drg. No.

DG0002

Rev.

D01

Project

N11 QoS CYCLE WORKS

Title

PROPOSED LAYOUT OF CYCLEWAY

R:\MDT0763_N11_QoS_Works\0 Drawings\MDT0763DG0001-12.dwg

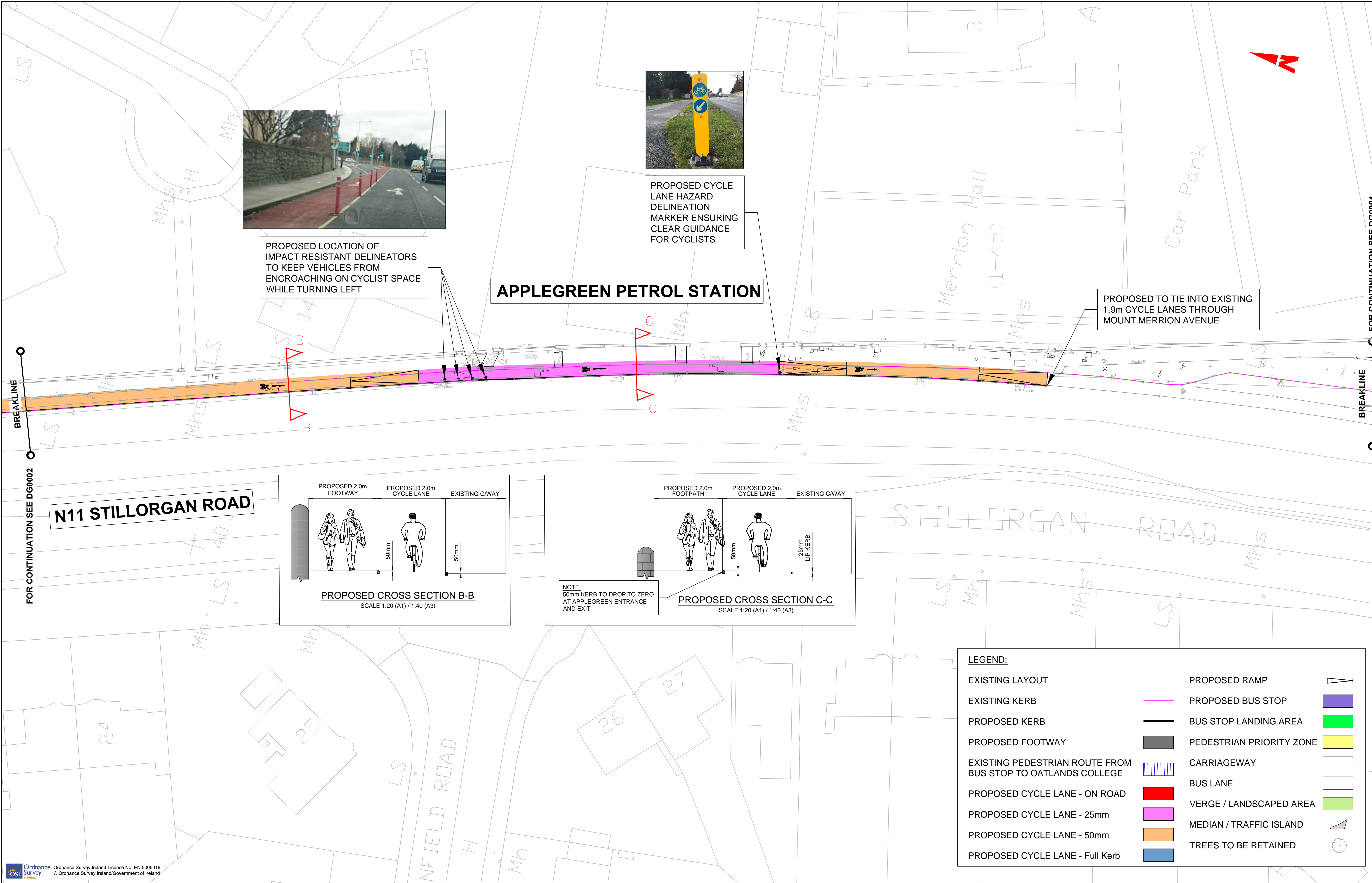

Client



Comhairle Contae County Council

General Notes

(i) This drawing is the property of RPS Consulting Engineers. It is a confidential document and must not be copied, used, or its content divulged without prior written consent.

(ii) All Levels refer to Ordnance Survey Datum, Malin Head.

(iii) DO NOT SCALE, use figured dimensions only, if in doubt ask.

(iv) Existing Services.

Any information concerning the location of existing services indicated on this drawing is intended for general guidance only. It shall be the responsibility of the contractor to determine and verify the exact horizontal and vertical alignment of all cables, pipes, etc. (both underground and overhead) before work commences.

(v) Hard copies, dwf and pdf will form a controlled issue of the drawing. All other formats (dwg etc) are deemed to be an uncontrolled issue and any work carried out based on these files is at the recipients own risk. RPS will not accept any responsibility for any errors arising from the use of these files, either by human error by the recipient, listing of the un-dimensioned measurements, compatibility with the recipients software, and any errors arising when these files are used to aid the recipients drawing production, or setting out on site.

D01

MAY'16

Dr

MC

DRAFT ISSUE

MN

No.

Date

Dr

Chk

Amendment / Issue

App

RPS

West Pier
Business Campus
Dun Laoghaire
Co Dublin

T

+353 1 4882900

F

+353 1 2835676

W

www.rpsgroup.com/ireland

E

ireland@rpsgroup.com

Drawn

DH

Checked

MC

Approved

MN

Date

JANUARY 2016

Scale

1:250 @ A1
1:500 @ A3

Job No.

MDT0763

File Ref.

MDT0763DG0001-12.dwg

Drg. No.

DG0003

Rev.

D01

Project

N11 QoS CYCLE WORKS

Title

PROPOSED LAYOUT OF CYCLEWAY

R:\MDT0763_N11 QoS Works\8.0 Drawings\MDT0763DG0001-12.dwg

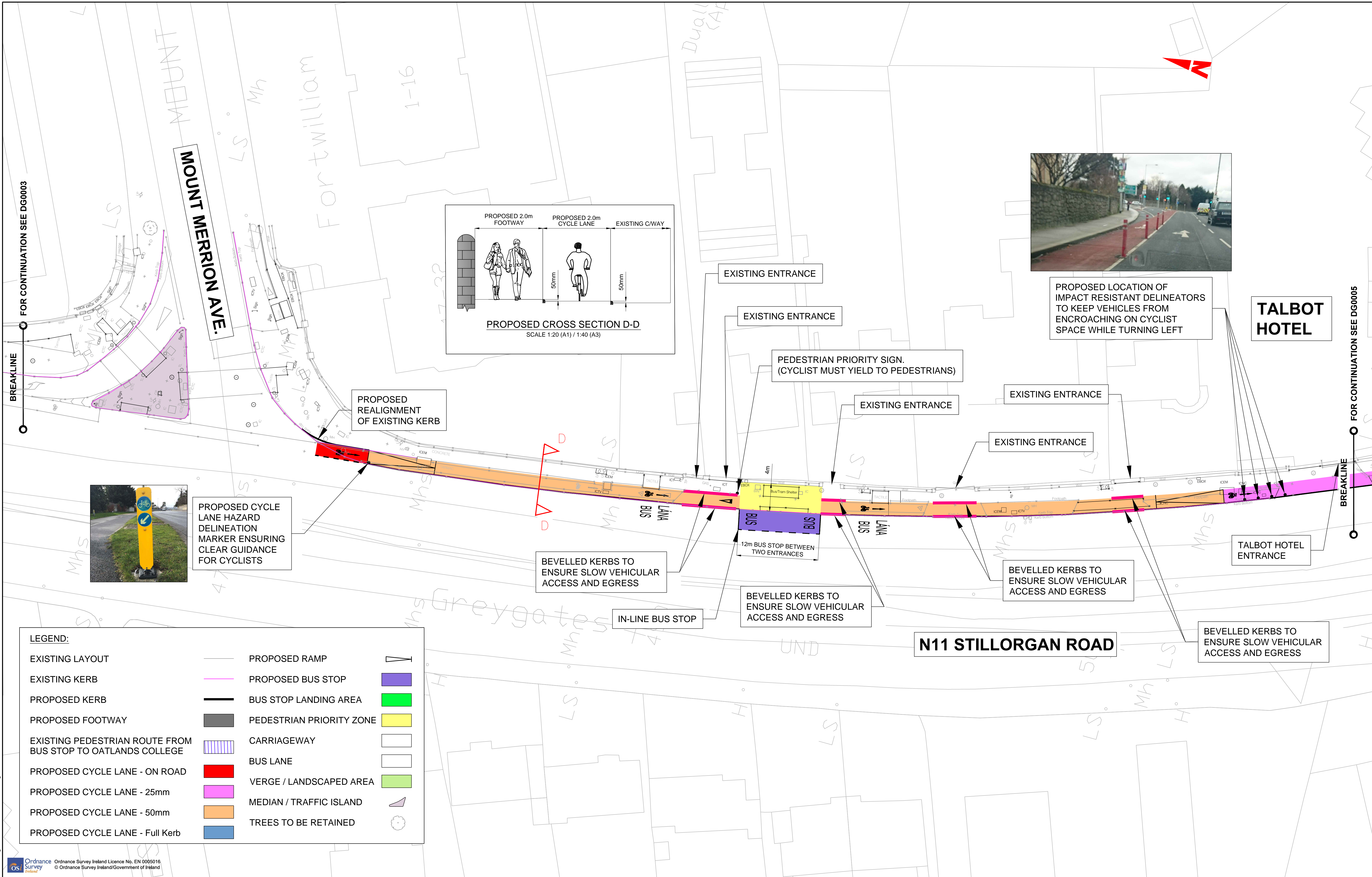

LEGEND:

EXISTING LAYOUT

EXISTING KERB

PROPOSED KERB

PROPOSED FOOTWAY

EXISTING PEDESTRIAN ROUTE FROM BUS STOP TO OATLANDS COLLEGE

PROPOSED CYCLE LANE - ON ROAD

PROPOSED CYCLE LANE - 25mm

PROPOSED CYCLE LANE - 50mm

PROPOSED CYCLE LANE - Full Kerb

PROPOSED RAMP

PROPOSED BUS STOP

BUS STOP LANDING AREA

PEDESTRIAN PRIORITY ZONE

CARRIAGEWAY

BUS LANE

VERGE / LANDSCAPED AREA

MEDIAN / TRAFFIC ISLAND

TREES TO BE RETAINED

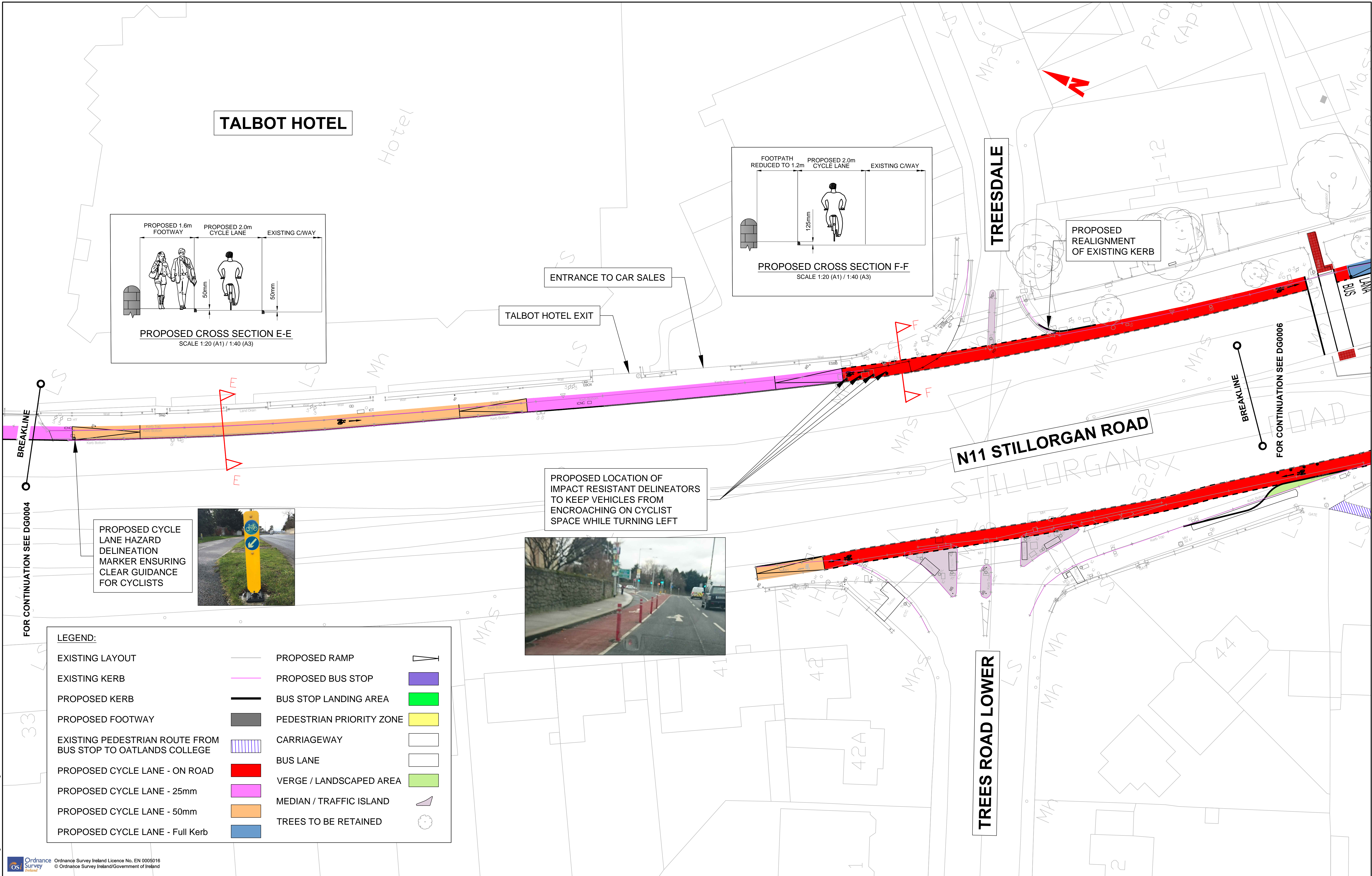

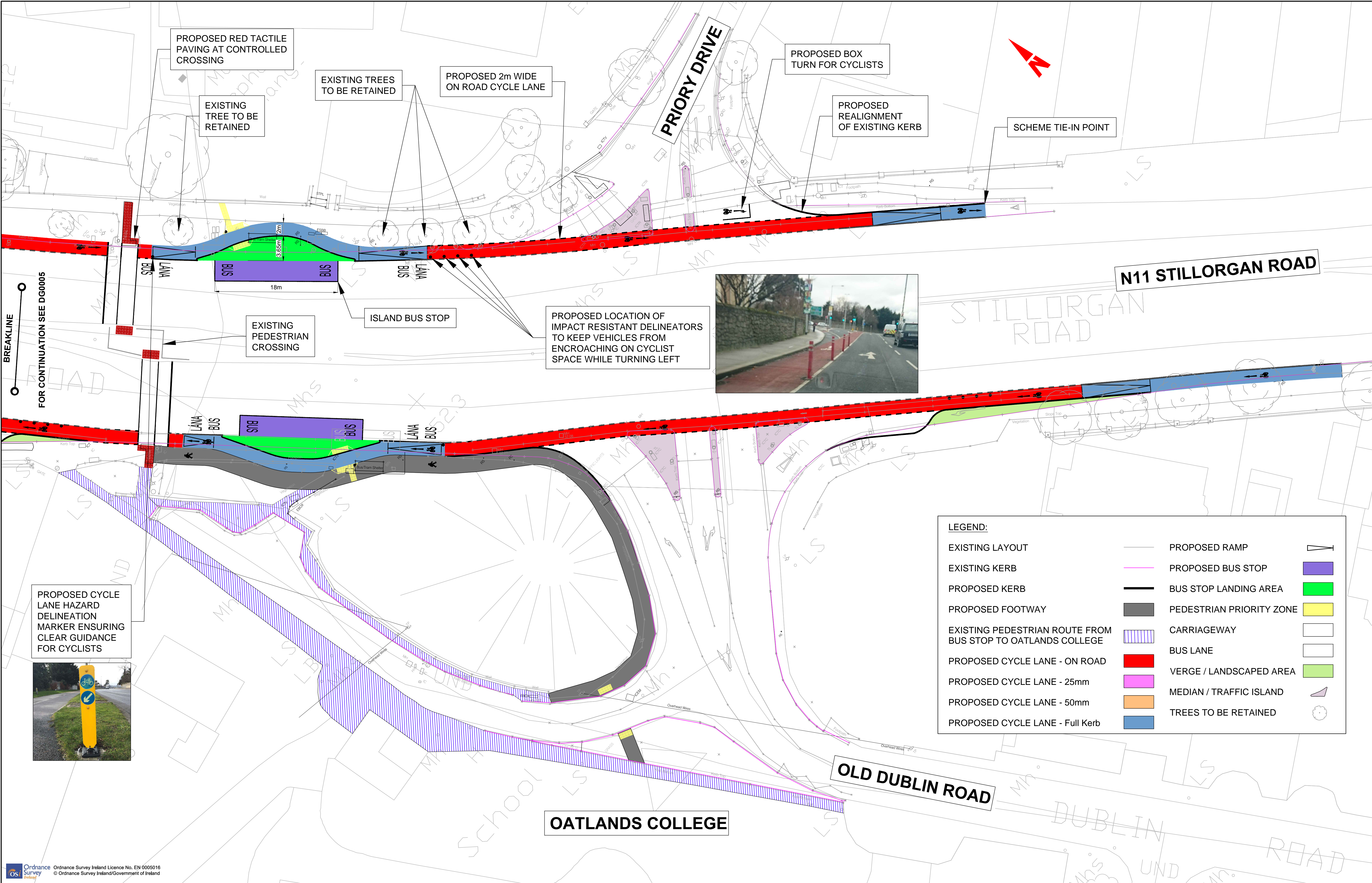

BREAKLINE
FOR CONTINUATION SEE DG0005

PROPOSED CYCLE LANE HAZARD DELINEATION MARKER ENSURING CLEAR GUIDANCE FOR CYCLISTS

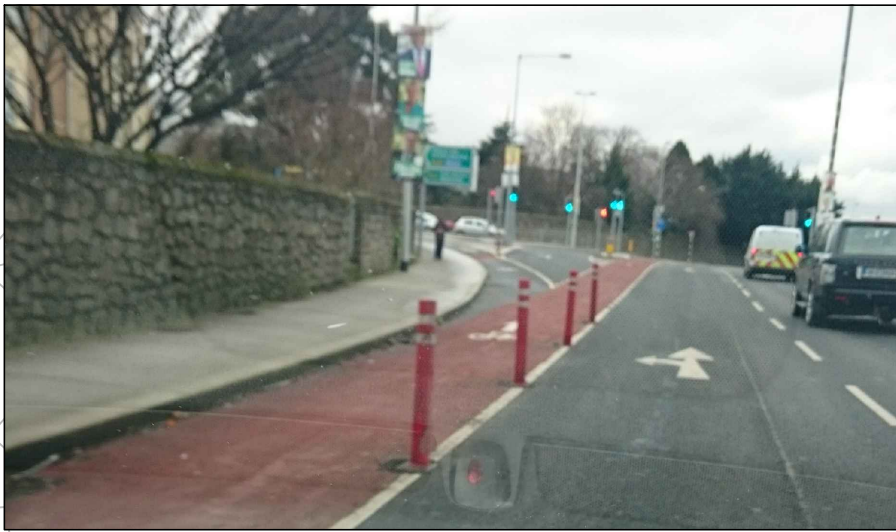

LEGEND:		
EXISTING LAYOUT	PROPOSED RAMP	
EXISTING KERB	PROPOSED BUS STOP	
PROPOSED KERB	BUS STOP LANDING AREA	
PROPOSED FOOTWAY	PEDESTRIAN PRIORITY ZONE	
EXISTING PEDESTRIAN ROUTE FROM BUS STOP TO OATLANDS COLLEGE	CARRIAGEWAY	
PROPOSED CYCLE LANE - ON ROAD	BUS LANE	
PROPOSED CYCLE LANE - 25mm	VERGE / LANDSCAPED AREA	
PROPOSED CYCLE LANE - 50mm	MEDIAN / TRAFFIC ISLAND	
PROPOSED CYCLE LANE - Full Kerb	TREES TO BE RETAINED	

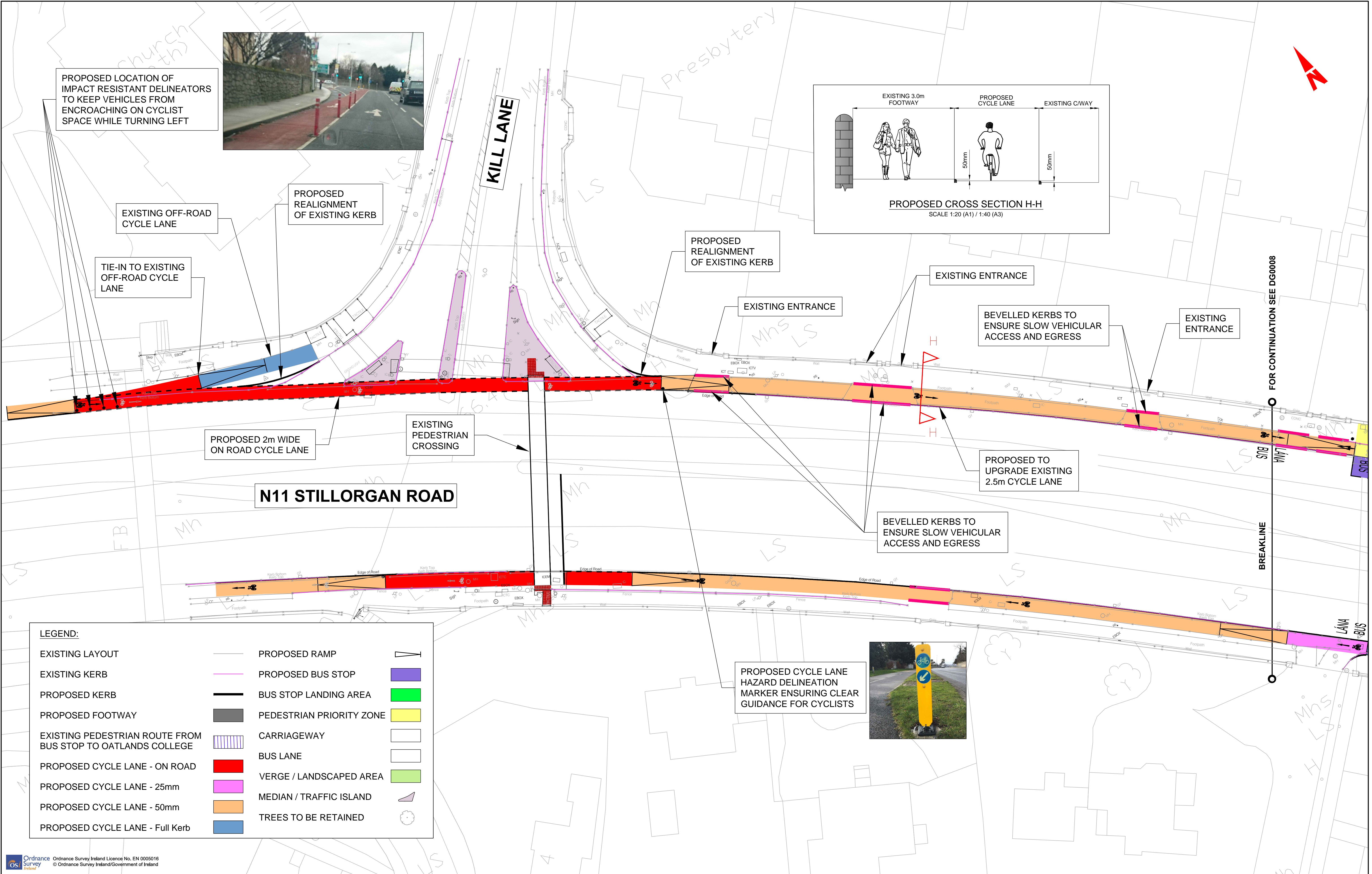

PROPOSED LOCATION OF IMPACT RESISTANT DELINEATORS TO KEEP VEHICLES FROM ENCRoACHING ON CYCLIST SPACE WHILE TURNING LEFT

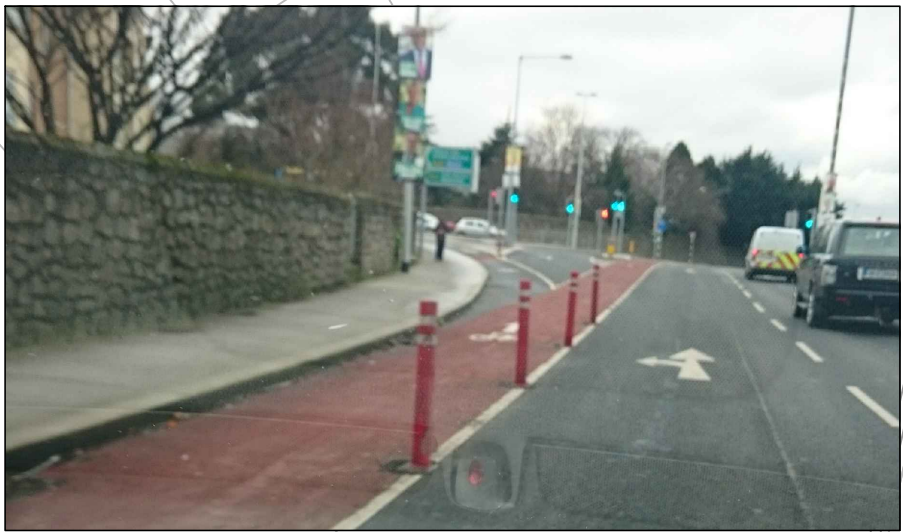

EXISTING OFF-ROAD CYCLE LANE

PROPOSED REALIGNMENT OF EXISTING KERB

TIE-IN TO EXISTING OFF-ROAD CYCLE LANE

PROPOSED REALIGNMENT OF EXISTING KERB

EXISTING ENTRANCE

EXISTING ENTRANCE

BEVELLED KERBS TO ENSURE SLOW VEHICULAR ACCESS AND EGRESS

EXISTING ENTRANCE

PROPOSED 2m WIDE ON ROAD CYCLE LANE

EXISTING PEDESTRIAN CROSSING

N11 STILLORGAN ROAD

PROPOSED TO UPGRADE EXISTING 2.5m CYCLE LANE

BEVELLED KERBS TO ENSURE SLOW VEHICULAR ACCESS AND EGRESS

FOR CONTINUATION SEE DG0008

BREAKLINE

LEGEND:

EXISTING LAYOUT

EXISTING KERB

PROPOSED KERB

PROPOSED FOOTWAY

EXISTING PEDESTRIAN ROUTE FROM BUS STOP TO OATLANDS COLLEGE

PROPOSED CYCLE LANE - ON ROAD

PROPOSED CYCLE LANE - 25mm

PROPOSED CYCLE LANE - 50mm

PROPOSED CYCLE LANE - Full Kerb

PROPOSED RAMP

PROPOSED BUS STOP

BUS STOP LANDING AREA

PEDESTRIAN PRIORITY ZONE

CARRIAGEWAY

BUS LANE

VERGE / LANDSCAPED AREA

MEDIAN / TRAFFIC ISLAND

TREES TO BE RETAINED

PROPOSED CYCLE LANE HAZARD DELINEATION MARKER ENSURING CLEAR GUIDANCE FOR CYCLISTS



Client



General Notes

- (i) This drawing is the property of RPS Consulting Engineers. It is a confidential document and must not be copied, used, or its content divulged without prior written consent.
 - (ii) All Levels refer to Ordnance Survey Datum, Malin Head.
 - (iii) DO NOT SCALE, use figured dimensions only, if in doubt ask.
 - (iv) Existing Services.
- Any information concerning the location of existing services indicated on this drawing is intended for general guidance only. It shall be the responsibility of the contractor to determine and verify the exact horizontal and vertical alignment of all cables, pipes, etc. (both underground and overhead) before work commences.

- (v) Hard copies, dwf and pdf will form a controlled issue of the drawing. All other formats (dwg etc) are deemed to be an uncontrolled issue and any work carried out based on these files is at the recipients own risk. RPS will not accept any responsibility for any errors arising from the use of these files, either by human error by the recipient, listing of the un-dimensioned measurements, compatibility with the recipients software, and any errors arising when these files are used to aid the recipients drawing production, or setting out on site.

No.	Date	Dr.	Chk.	Amendment / Issue	App.
D01	MAY 16	Dr.	MC	DRAFT ISSUE	MN



West Pier
Business Campus
Dun Laoghaire
Co Dublin

T +353 1 4882900
F +353 1 2835676
W www.rpsgroup.com/ireland
E ireland@rpsgroup.com

Drawn	DH
Checked	MC
Approved	MN
Date	JANUARY 2016
Scale	1:250 @ A1 1:500 @ A3
Job No.	MDT0763

Project	N11 QoS CYCLE WORKS		
Title	PROPOSED LAYOUT OF CYCLEWAY		
File Ref.	MDT0763DG0001-12.dwg	Drg. No.	DG0007
Rev.	D01		

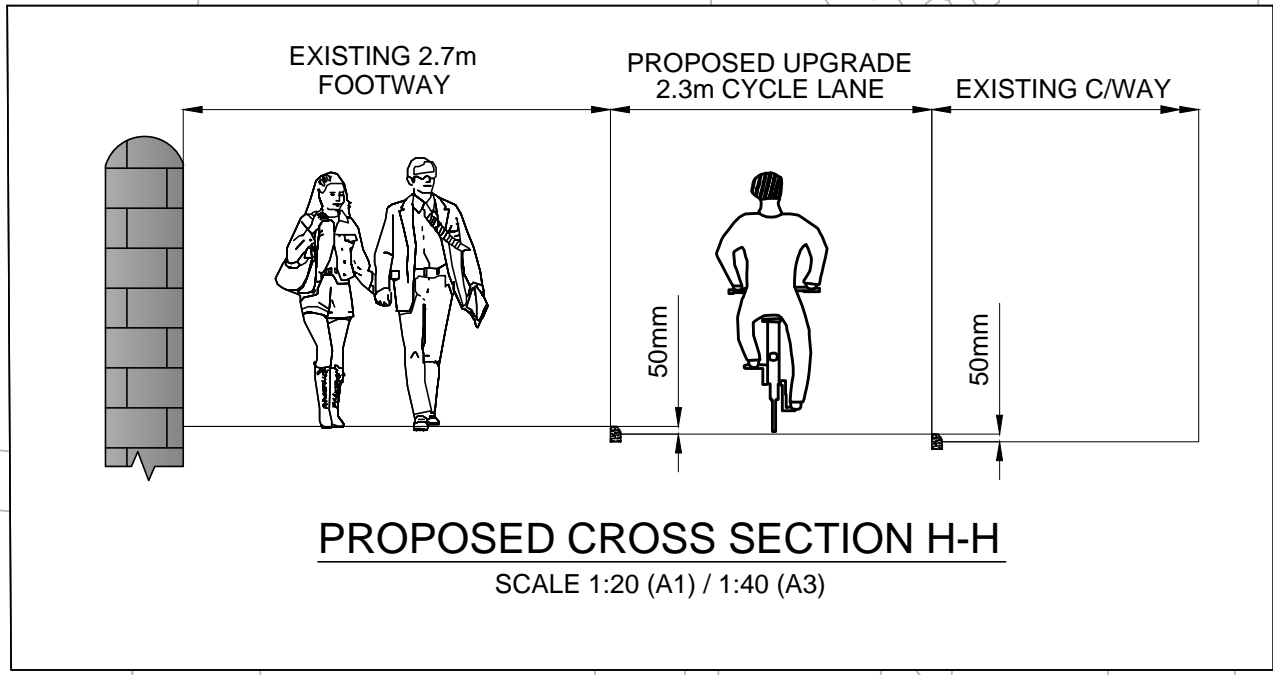
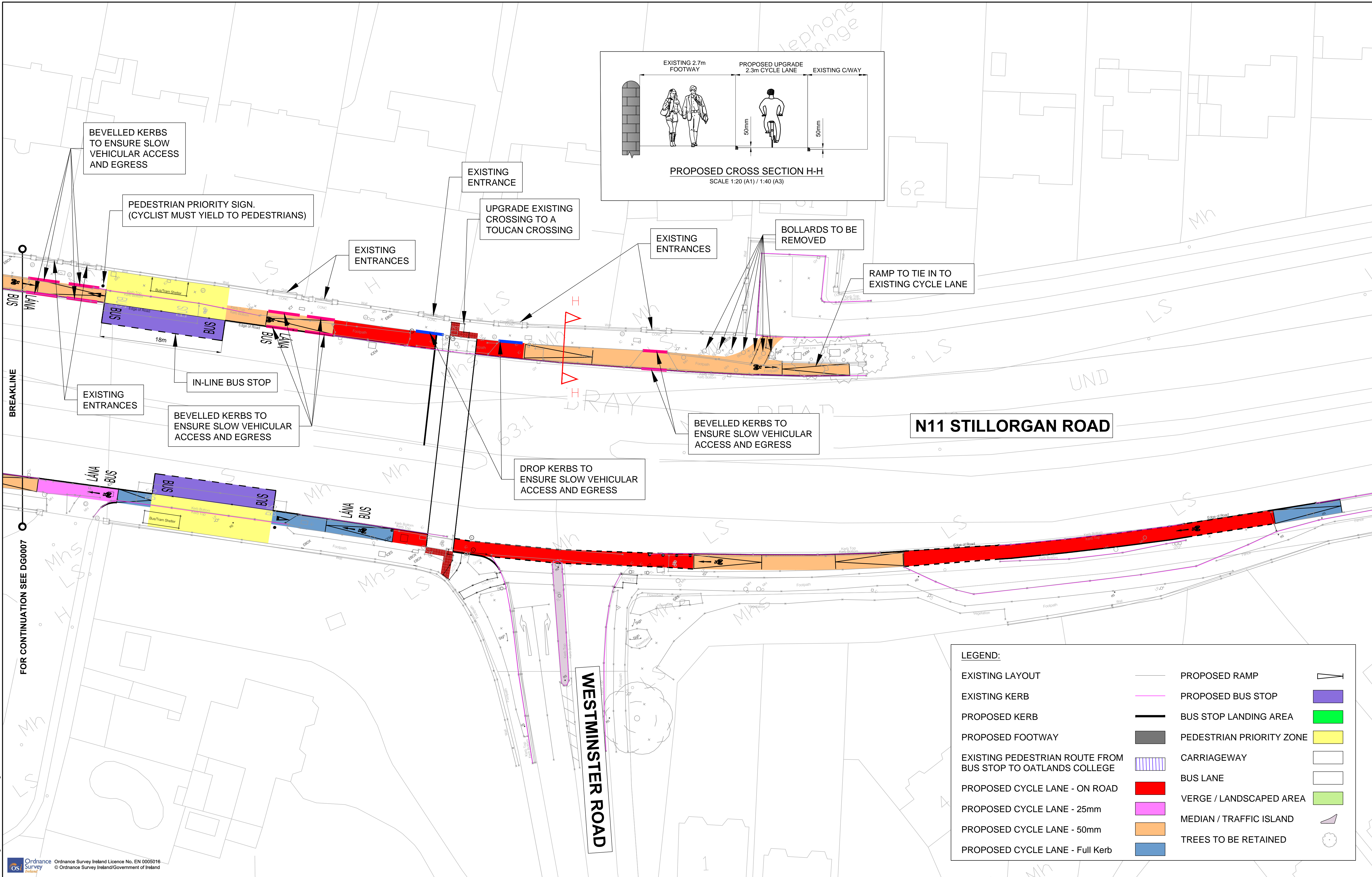

LEGEND:		
EXISTING LAYOUT	PROPOSED RAMP	
EXISTING KERB	PROPOSED BUS STOP	
PROPOSED KERB	BUS STOP LANDING AREA	
PROPOSED FOOTWAY	PEDESTRIAN PRIORITY ZONE	
EXISTING PEDESTRIAN ROUTE FROM BUS STOP TO OATLANDS COLLEGE	CARRIAGEWAY	
PROPOSED CYCLE LANE - ON ROAD	BUS LANE	
PROPOSED CYCLE LANE - 25mm	VERGE / LANDSCAPED AREA	
PROPOSED CYCLE LANE - 50mm	MEDIAN / TRAFFIC ISLAND	
PROPOSED CYCLE LANE - Full Kerb	TREES TO BE RETAINED	

Client



Comhairle Contae Dublin

General Notes

(i) This drawing is the property of RPS Consulting Engineers, it is a confidential document and must not be copied, used, or its content divulged without prior written consent.

(ii) All Levels refer to Ordnance Survey Datum, Malin Head.

(iii) DO NOT SCALE, use figured dimensions only, if in doubt ask.

(iv) Existing Services.

Any information concerning the location of existing services indicated on this drawing is intended for general guidance only. It shall be the responsibility of the contractor to determine and verify the exact horizontal and vertical alignment of all cables, pipes, etc. (both underground and overhead) before work commences.

(v) Hard copies, dwf and pdf will form a controlled issue of the drawing. All other formats (dwg etc) are deemed to be an uncontrolled issue and any work carried out based on these files is at the recipient's own risk. RPS will not accept any responsibility for any errors arising from the use of these files, either by human error by the recipient, listing of the un-dimensioned measurements, compatibility with the recipients software, and any errors arising when these files are used to aid the recipients drawing production, or setting out on site.

No.	Date	Dr	Mc	Amendment / Issue	App
D01	MAY 16	Dr	Mc	DRAFT ISSUE	MN



West Pier
Business Campus
Dun Laoghaire
Co Dublin

T +353 1 4882900

F +353 1 2835676

W www.rpsgroup.com/ireland

E ireland@rpsgroup.com

Drawn	DH	Project	N11 QoS CYCLE WORKS		
Checked	MC	Title	PROPOSED LAYOUT OF CYCLEWAY		
Approved	MN				
Date	JANUARY 2016				
Scale	1:250 @ A1				
	1:500 @ A3				
Job No.	MDT0763	File Ref.	MDT0763DG0001-12.dwg	Drg. No.	DG0008
				Rev.	D01

