

Site Location Map

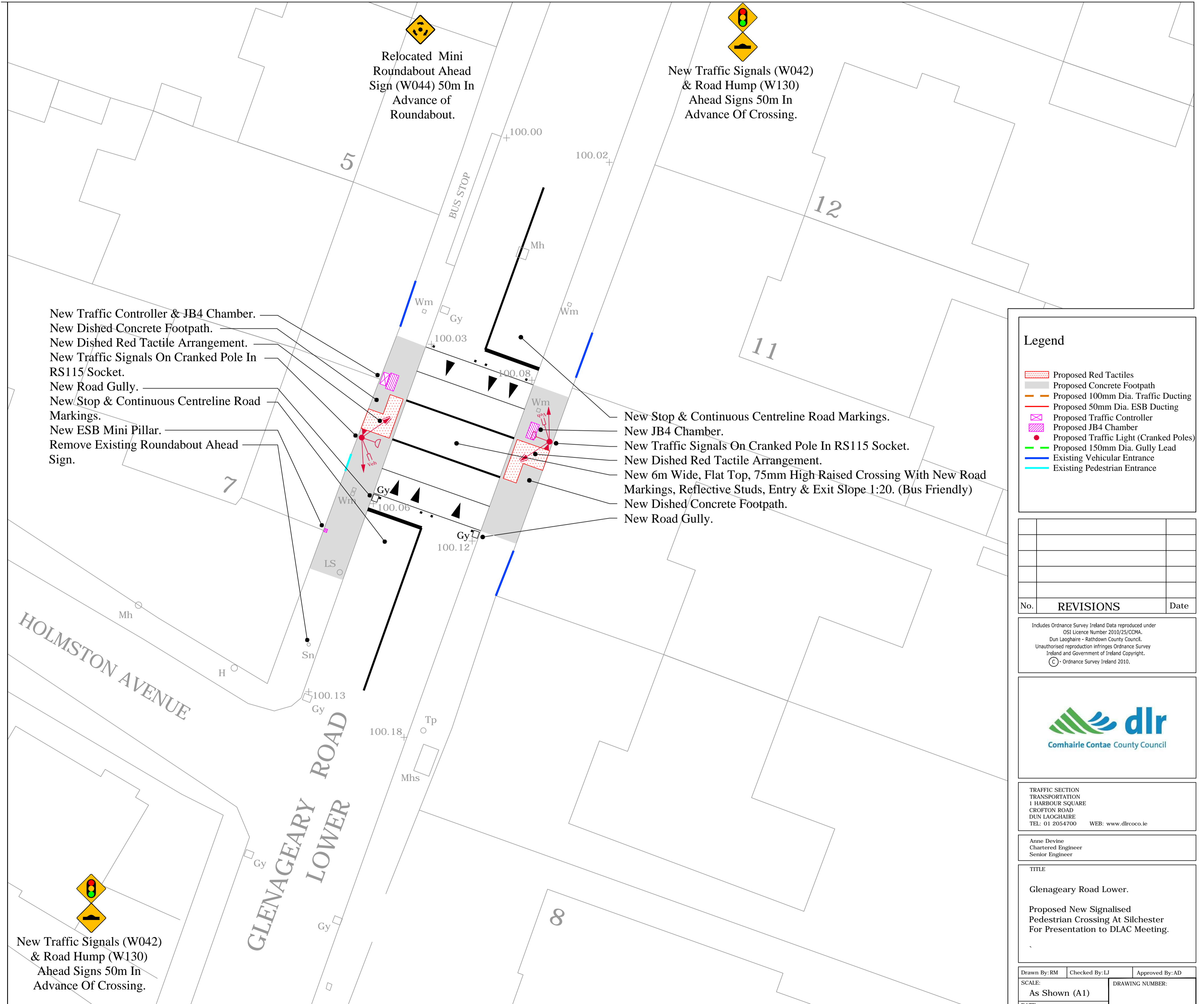
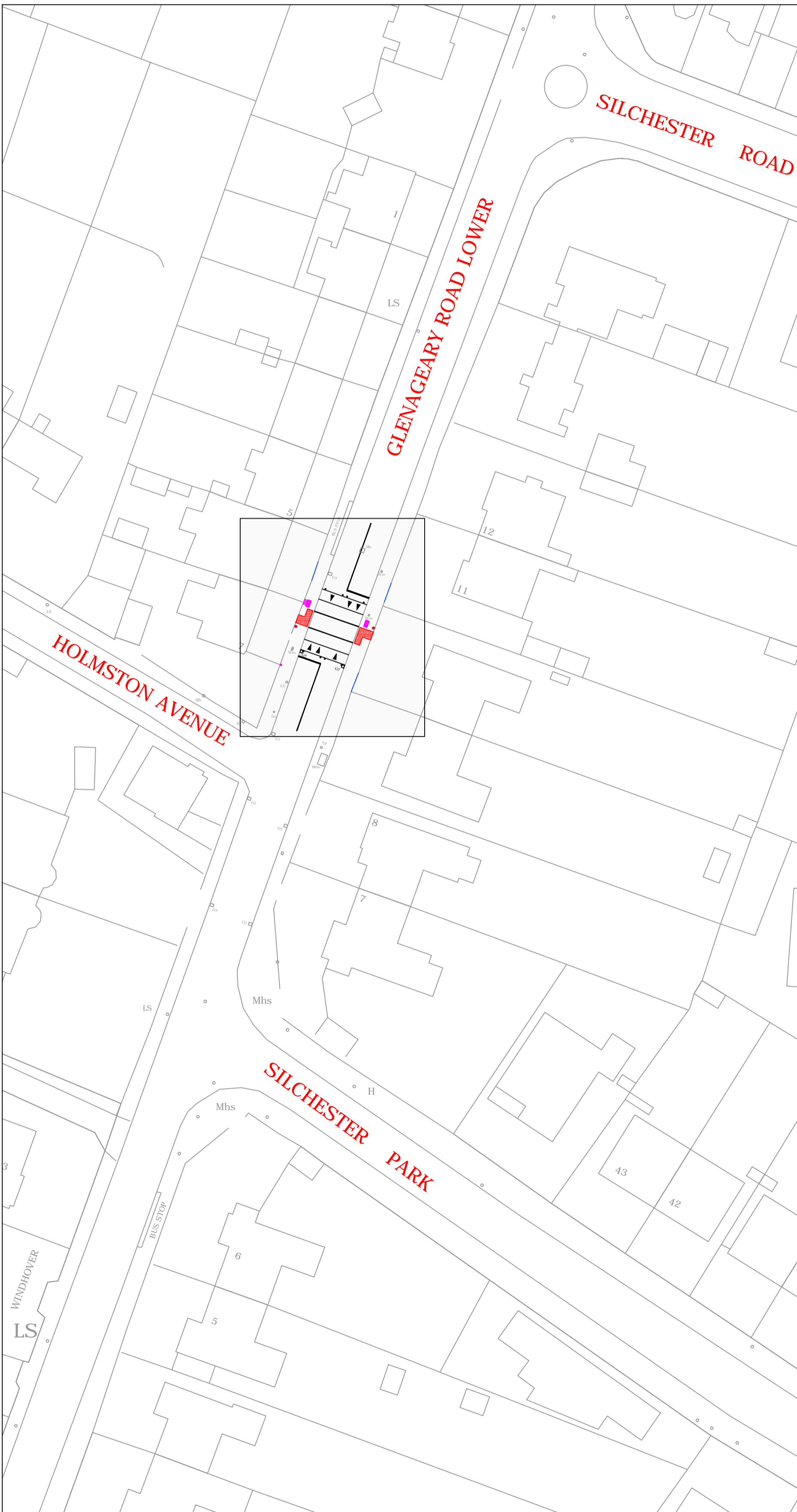

Legend

- Proposed Red Tactiles
- Proposed Concrete Footpath
- Proposed 100mm Dia. Traffic Ducting
- Proposed 50mm Dia. ESB Ducting
- Proposed Traffic Controller
- Proposed JB4 Chamber
- Proposed Traffic Light (Cranked Poles)
- Proposed 150mm Dia. Gully Lead
- Existing Vehicular Entrance
- Existing Pedestrian Entrance

No.	REVISIONS	Date

Includes Ordnance Survey Ireland Data reproduced under OSI Licence Number 2010/25/CCMA.
 Dun Laoghaire - Rathdown County Council.
 Unauthorised reproduction infringes Ordnance Survey Ireland and Government of Ireland Copyright.
 © Ordnance Survey Ireland 2010.



TRAFFIC SECTION
 TRANSPORTATION
 1 HARBOUR SQUARE
 CROFTON ROAD
 DUN LAOGHAIRE
 TEL: 01 2054700 WEB: www.dlrcoo.ie

Anne Devine
 Chartered Engineer
 Senior Engineer

TITLE
 Glenageary Road Lower.
 Proposed New Signalled
 Pedestrian Crossing At Silchester
 For Presentation to DLAC Meeting.

Drawn By: RM	Checked By: LJ	Approved By: AD
SCALE: As Shown (A1)	DRAWING NUMBER:	
DATE: 01/09/2015	TT-058-05-2015	
FILE PATH: H:\Traffic Section\Data\Drawing Office\JOBS		

Site Plan 1:125