

Phase A - Outbound Road Closure and Diversion

Frascati Road, Temple Road, Temple Hill, Type A,
Level 2&5, Speed limit 50km/h.

1. All signs to be in accordance with Chapter 8 of TSM Guidance Document.
2. Signs to be placed so as not to cause obstruction to road users and pedestrians.
3. Safety Zones to be in accordance with Chapter 8 and maintained at all times.
4. An Garda Síochána to be notified prior to works commencing.
5. Any changes to TM Plan undertaken on site must be communicated to and approved by PSCS and PSDP.
6. 3.0m lane width to be maintained at all times.



Ordnance Survey Ireland Licence No. EN 006360 9
© Ordnance Survey Ireland/Government of Ireland



Comhairle Contae County Council

Project
Title:

**Frascati Road/Temple Hill Route
Improvement Scheme**

Drawing
Title:

**Temporary Traffic Management Layout
For Temple Hill Outbound Road Closure
And Diversion - Phase A**

Revision Details Box	
Rev. No.	Comments

Detail Box		
Drawn:	Scale:	Drawing no:
PB	1:500@A1	TMD/2014/AI078
Approved:	Date:	Rev:
AM	14.07.2015	1

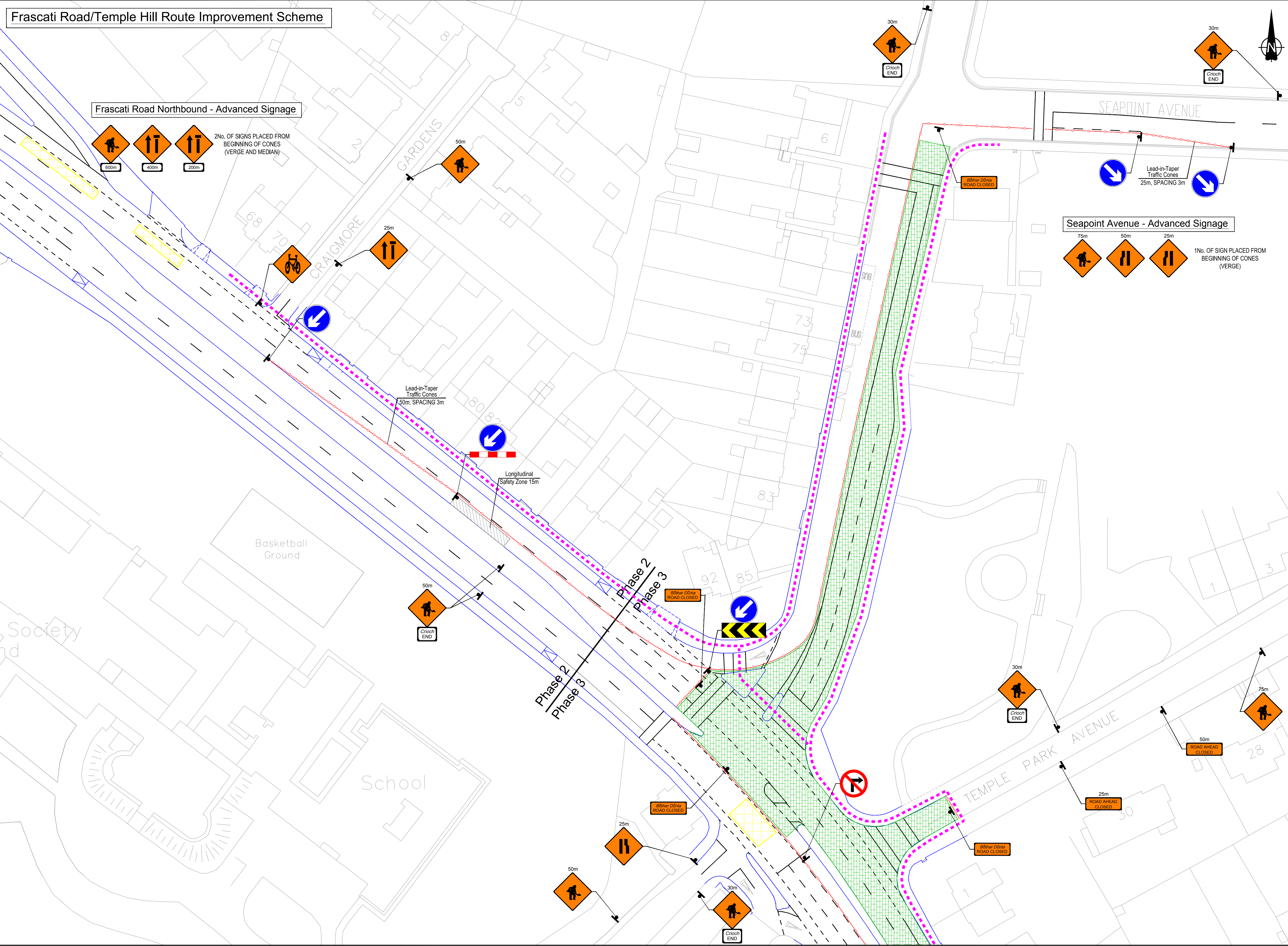

Designs Parameters:

Frascati Road, Temple Road, Temple Hill, Type A, Level 2&5, Speed limit 50km/h.

General Notes:

1. All signs to be in accordance with Chapter 8 of TSM Guidance Document.
2. Signs to be placed so as not to cause obstruction to road users and pedestrians.
3. Safety Zones to be in accordance with Chapter 8 and maintained at all times.
4. An Garda Siochana to be notified prior to works commencing.
5. Any changes to TM Plan undertaken on site must be communicated to and approved by PSCS and PSDP.
6. 3.0m lane width to be maintained at all times.

Site Specific Notes:

Legend:

- Works Area
- Safety Zone
- Traffic Cones
- Pedestrian Route
- Sign Symbol

Ordnance Survey Ireland Licence No. EN 006360 9
© Ordnance Survey Ireland/Government of Ireland

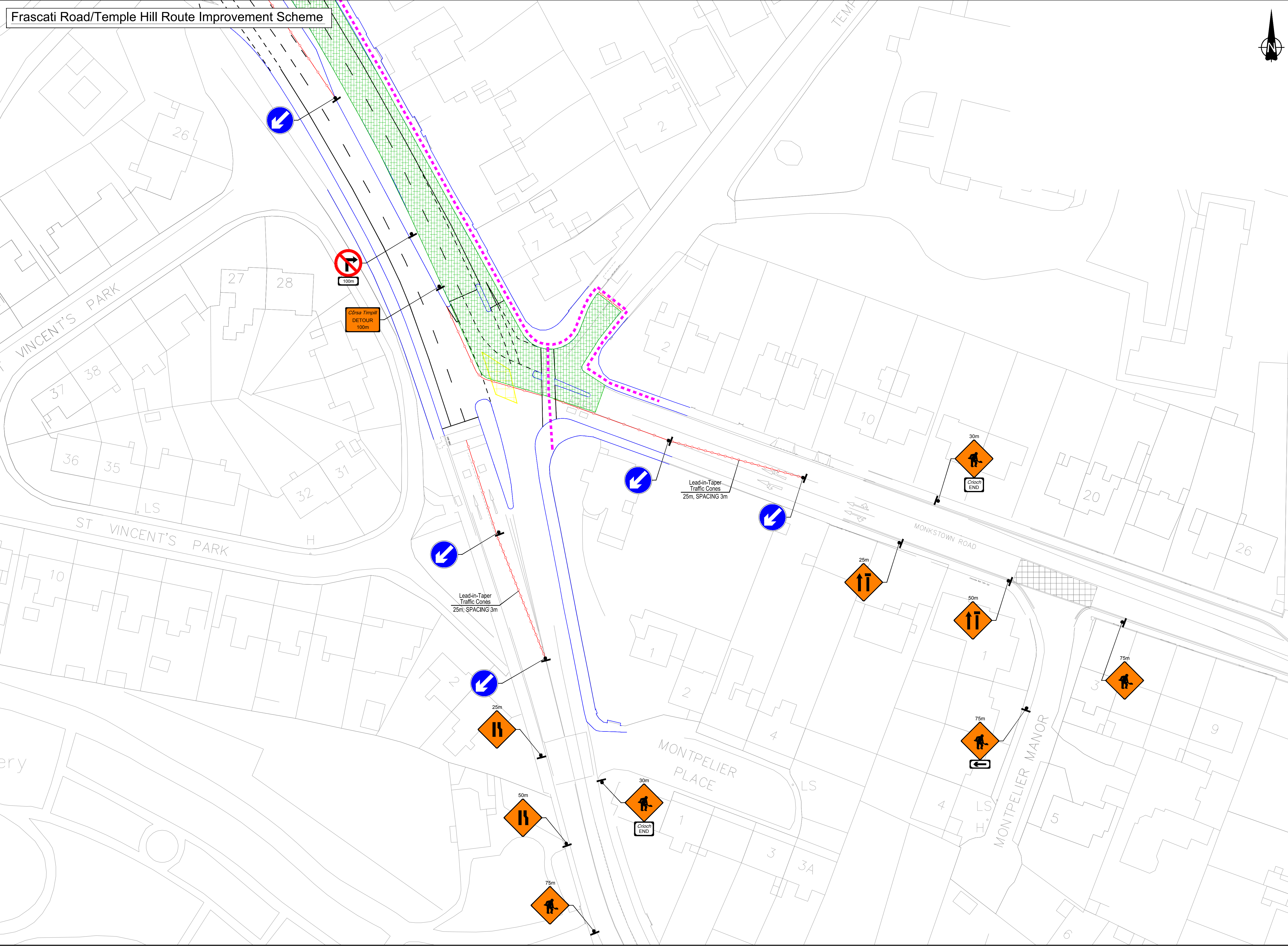

Designs Parameters:

Frascati Road, Temple Road, Temple Hill, Type A, Level 2&5, Speed limit 50km/h.

General Notes:

1. All signs to be in accordance with Chapter 8 of TSM Guidance Document.
2. Signs to be placed so as not to cause obstruction to road users and pedestrians.
3. Safety Zones to be in accordance with Chapter 8 and maintained at all times.
4. An Garda Siochana to be notified prior to works commencing.
5. Any changes to TM Plan undertaken on site must be communicated to and approved by PSCS and PSDP.
6. 3.0m lane width to be maintained at all times.

Site Specific Notes:

Legend:

- Works Area
- Safety Zone
- Traffic Cones
- Pedestrian Route
- Sign Symbol

Ordnance Survey Ireland Licence No. EN 006360 9
© Ordnance Survey Ireland/Government of Ireland

Frascati Road/Temple Hill Route Improvement Scheme

Phase B - Inbound Road Closure and Diversion

Designs Parameters:

Frascati Road, Temple Road, Temple Hill, Type A, Level 2&5, Speed limit 50km/h.

General Notes:

1. All signs to be in accordance with Chapter 8 of TSM Guidance Document.
2. Signs to be placed so as not to cause obstruction to road users and pedestrians.
3. Safety Zones to be in accordance with Chapter 8 and maintained at all times.
4. An Garda Síochana to be notified prior to works commencing.
5. Any changes to TM Plan undertaken on site must be communicated to and approved by PSCS and PSDP.
6. 3.0m lane width to be maintained at all times.

Site Specific Notes:

Legend:

- Road Closure
- Diversion Routes
- Sign Symbol

Ordnance Survey Ireland Licence No. EN 006360 9
© Ordnance Survey Ireland/Government of Ireland

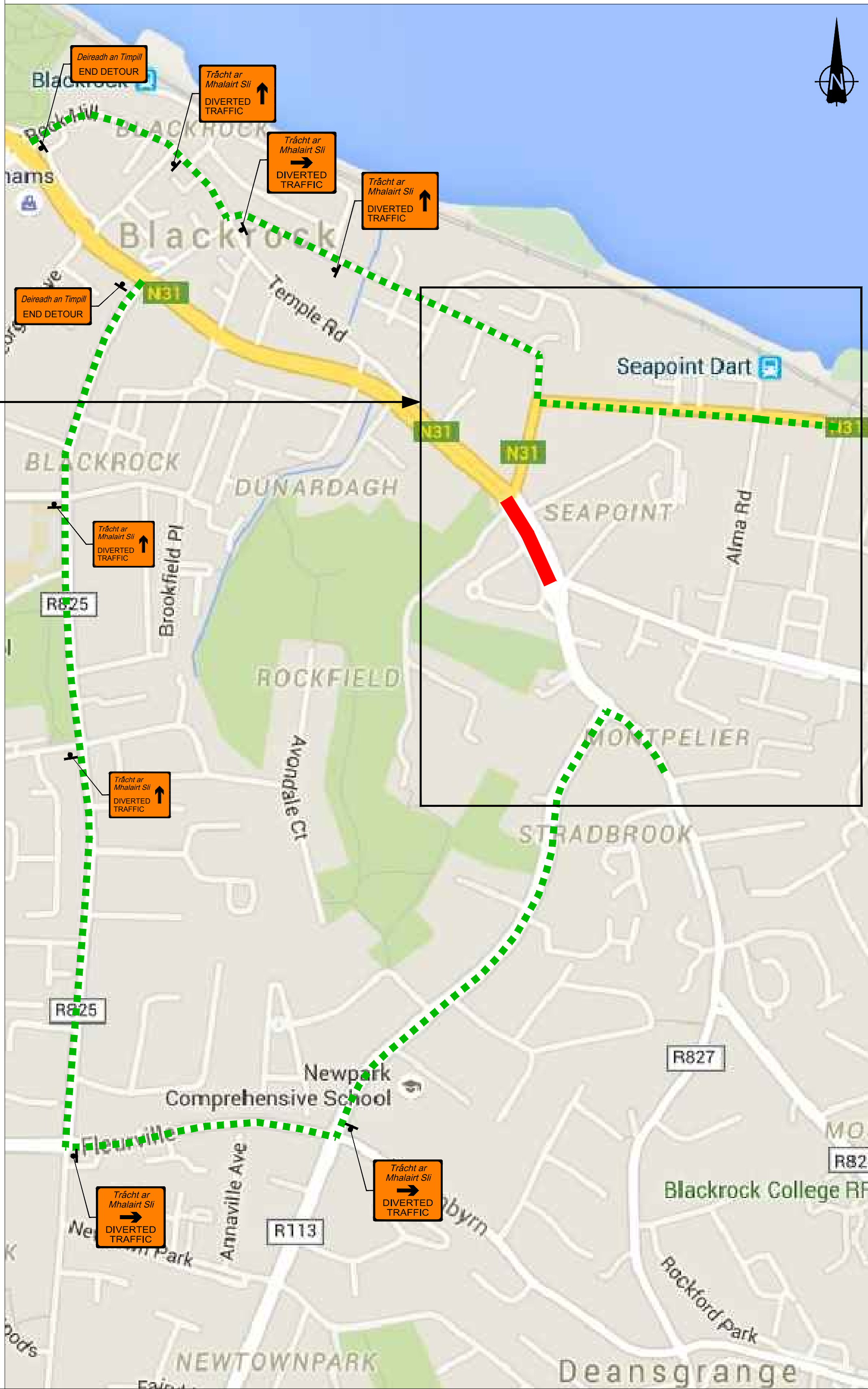

SIAC
Dolcain House, Monastery Road
Clondalkin, Dublin 22
T: +353 (0)1 403 3111
F: +353 (0)1 403 3222
Email: info@siac.ie
Web: www.siac.ie

Client:



Project Title:

Frascati Road/Temple Hill Route Improvement Scheme

Drawing Title:

Temporary Traffic Management Layout
For Inbound Road Closure
And Diversion - Phase B

Revision Details Box

Rev. No.	Comments

Detail Box

Drawn:	Scale:	Drawing no:
PB	1:500@A1	TMD/2014/AI081
Approved:	Date:	Rev:
AM	14.07.2015	1

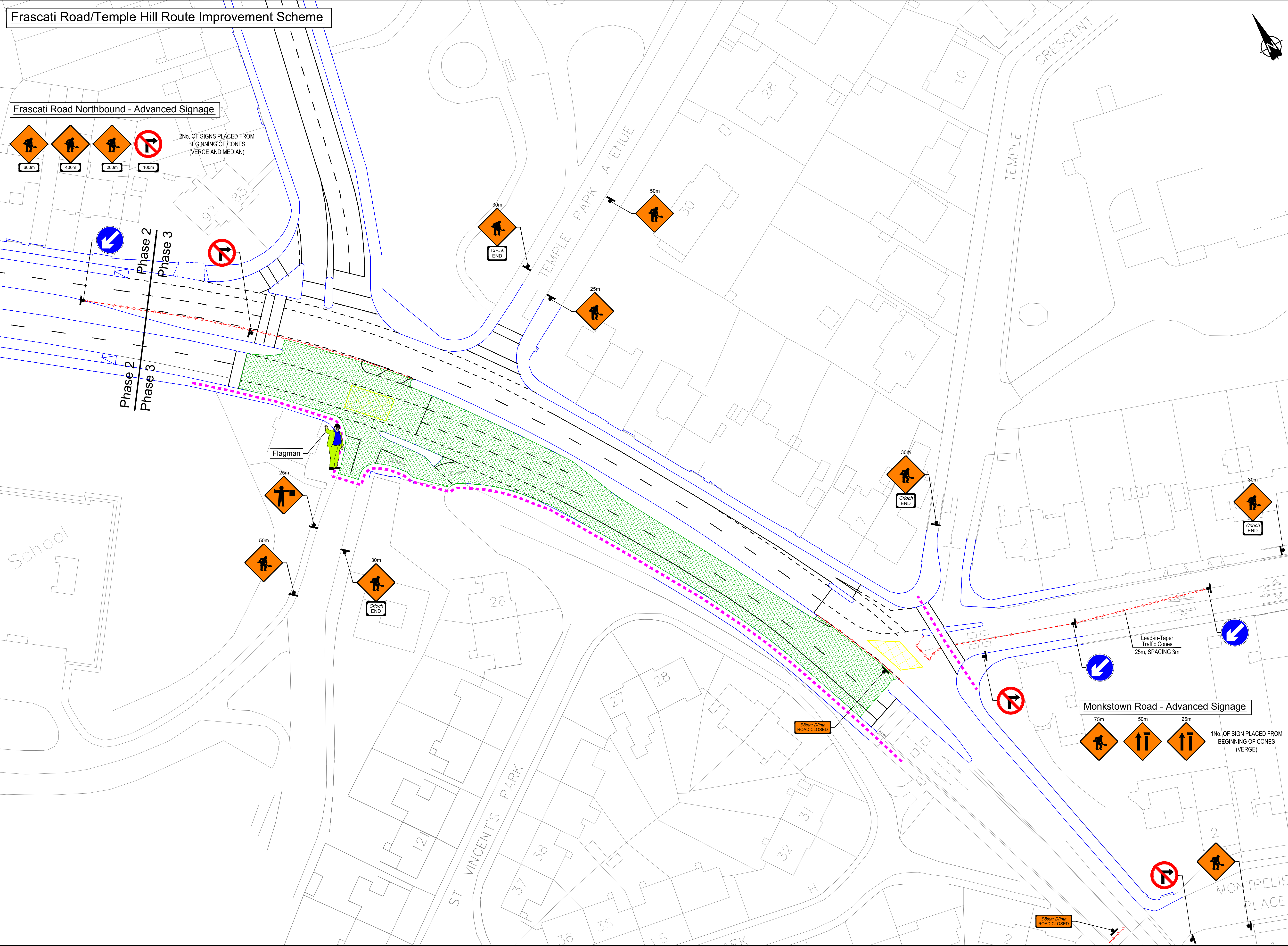

Designs Parameters:

Frascati Road, Temple Road, Temple Hill, Type A, Level 2&5, Speed limit 50km/h.

General Notes:

1. All signs to be in accordance with Chapter 8 of TSM Guidance Document.
2. Signs to be placed so as not to cause obstruction to road users and pedestrians.
3. Safety Zones to be in accordance with Chapter 8 and maintained at all times.
4. An Garda Siochana to be notified prior to works commencing.
5. Any changes to TM Plan undertaken on site must be communicated to and approved by PSCS and PSDP.
6. 3.0m lane width to be maintained at all times.

Site Specific Notes:

Lead-in-Taper Traffic Cones
25m, SPACING 3m

Monkstown Road - Advanced Signage

1No. OF SIGN PLACED FROM BEGINNING OF CONES (VERGE)

Legend:

- Works Area
- Safety Zone
- Traffic Cones
- Pedestrian Route
- Sign Symbol

Ordnance Survey Ireland Licence No. EN 006360 9
© Ordnance Survey Ireland/Government of Ireland

SIAC

Dolcain House, Monastery Road
Clondalkin, Dublin 22
T: +353 (0)1 403 3111
F: +353 (0)1 403 3222
Email: info@siac.ie
Web: www.siac.ie

Client:

Project Title:

Frascati Road/Temple Hill Route Improvement Scheme

Drawing Title:

Temporary Traffic Management Layout For Full Inbound Lane Closure Phase B

Revision Details Box

Rev. No.	Comments

Detail Box

Drawn:	Scale:	Drawing no.:
PB	not to scale	TMD/2014/AI082
Approved:	Date:	Rev:
AM	02.07.2015	0

Frascati Road/Temple Hill Route Improvement Scheme

Phase C - Temple Hill Road Closure and Diversion

Designs Parameters:

Frascati Road, Temple Road, Temple Hill, Type A, Level 2&5, Speed limit 50km/h.

General Notes:

- 1. All signs to be in accordance with Chapter 8 of TSM Guidance Document.
- 2. Signs to be placed so as not to cause obstruction to road users and pedestrians.
- 3. Safety Zones to be in accordance with Chapter 8 and maintained at all times.
- 4. An Garda Siochana to be notified prior to works commencing.
- 5. Any changes to TM Plan undertaken on site must be communicated to and approved by PSCS and PSDP.
- 6. 3.0m lane width to be maintained at all times.

Site Specific Notes:

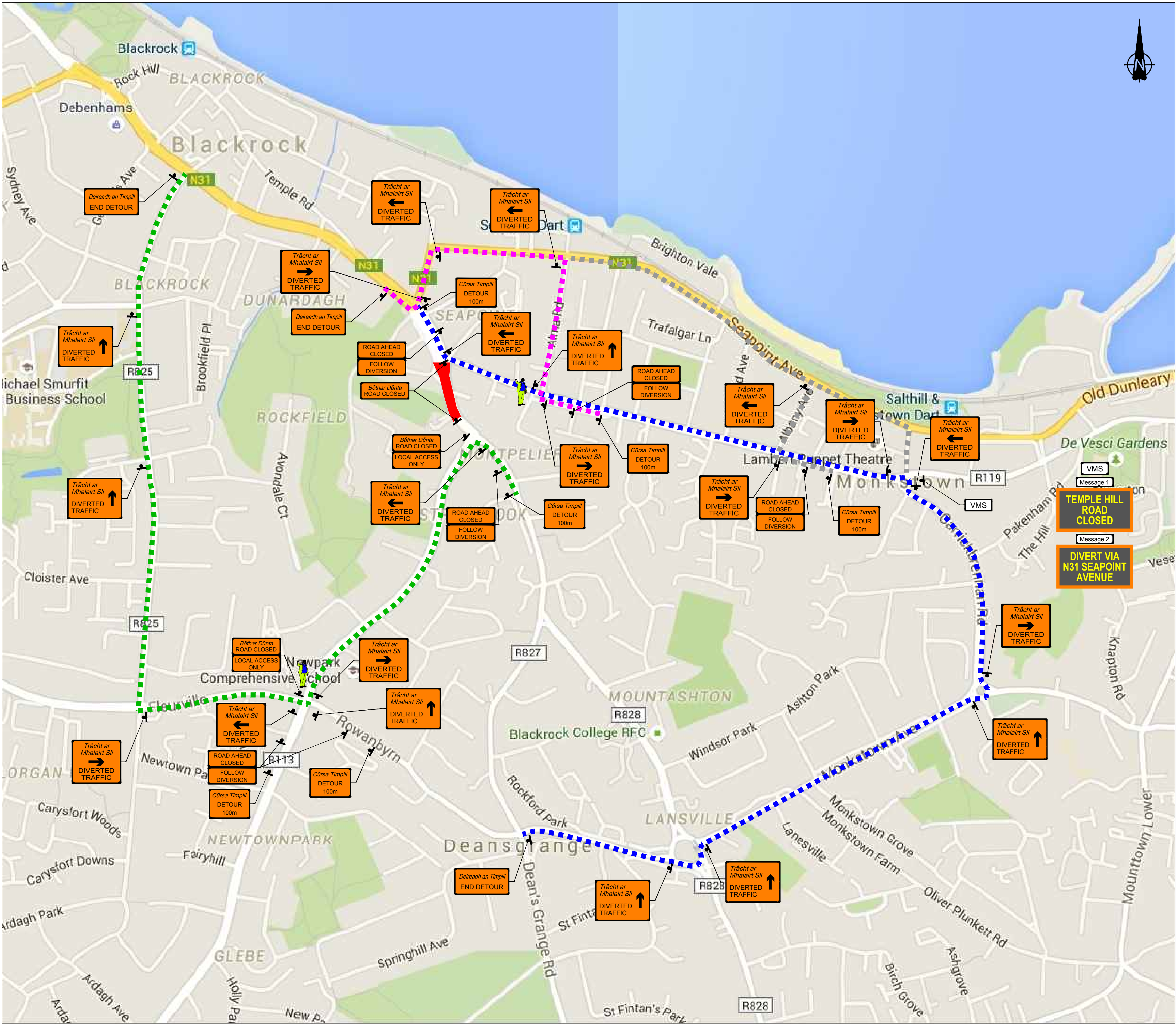

Legend:

- Road Closure
- Diversion Routes
- Alternate Diversion Route
- Sign Symbol
- Flagman

Ordnance Survey Ireland Licence No. EN 006360 9
© Ordnance Survey Ireland/Government of Ireland



SIAC
Dolcain House, Monastery Road
Clondalkin, Dublin 22
T: +353 (0)1 403 3111
F: +353 (0)1 403 3222
Email: info@siac.ie
Web: www.siac.ie

Client:



Project
Title:

Frascati Road/Temple Hill Route
Improvement Scheme

Drawing
Title:

Temporary Traffic Management Layout
For Temple Hill Road Closure
And Diversion - Phase C

Revision Details Box

Rev. No.	Comments

Detail Box

Drawn:	Scale:	Drawing no.:
PB	1:500@A1	TMD/2014/AI084
Approved:	Date:	Rev:
AM	22.07.2015	1

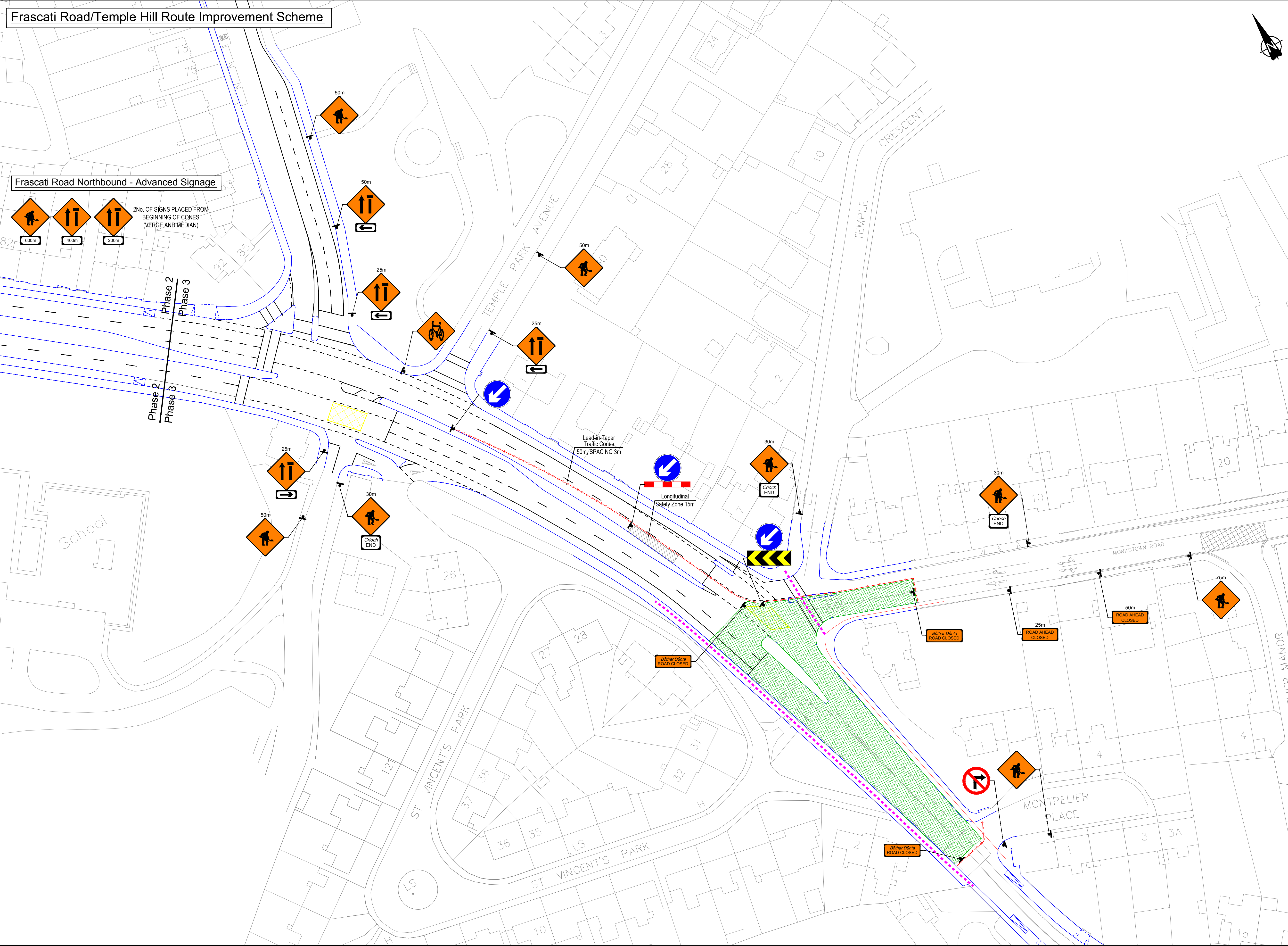

- Designs Parameters:**
- Frascati Road, Temple Road, Temple Hill, Type A,
Level 2&5, Speed limit 50km/h.
- General Notes:**
1. All signs to be in accordance with Chapter 8 of TSM Guidance Document.
 2. Signs to be placed so as not to cause obstruction to road users and pedestrians.
 3. Safety Zones to be in accordance with Chapter 8 and maintained at all times.
 4. An Garda Siochana to be notified prior to works commencing.
 5. Any changes to TM Plan undertaken on site must be communicated to and approved by PSCS and PSDP.
 6. 3.0m lane width to be maintained at all times.

Site Specific Notes:

Legend:

- Works Area
- Safety Zone
- Traffic Cones
- Pedestrian Route
- Sign Symbol

Ordnance Survey Ireland Licence No. EN 006360 9
© Ordnance Survey Ireland/Government of Ireland

Frascati Road/Temple Hill Route Improvement Scheme

Phase C - Temple Hill Road Closure and Diversion

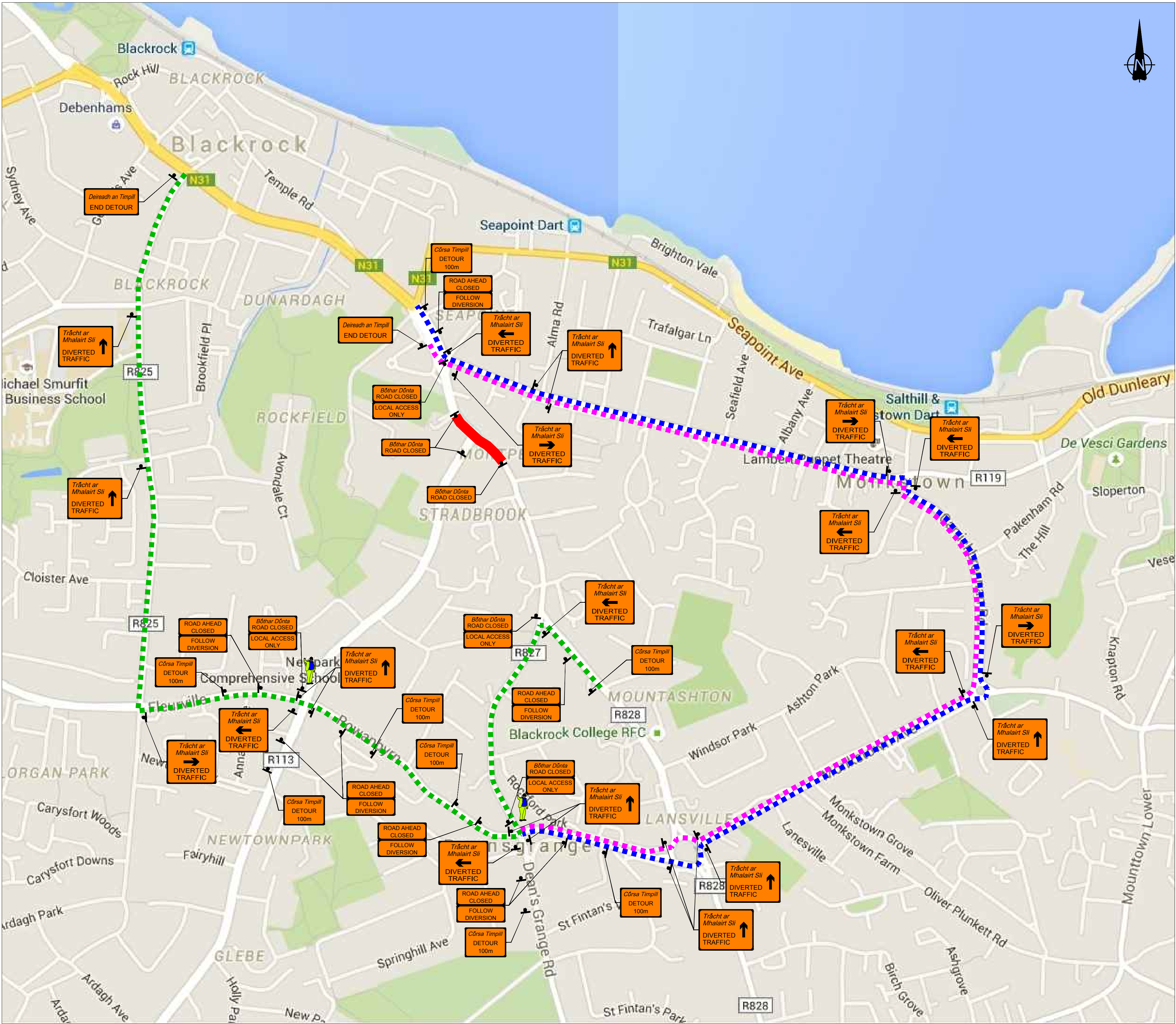

Designs Parameters:

Frascati Road, Temple Road, Temple Hill, Type A, Level 2&5, Speed limit 50km/h.

General Notes:

1. All signs to be in accordance with Chapter 8 of TSM Guidance Document.
2. Signs to be placed so as not to cause obstruction to road users and pedestrians.
3. Safety Zones to be in accordance with Chapter 8 and maintained at all times.
4. An Garda Síochana to be notified prior to works commencing.
5. Any changes to TM Plan undertaken on site must be communicated to and approved by PSCS and PSDP.
6. 3.0m lane width to be maintained at all times.

Site Specific Notes:

Legend:

- Road Closure
- Diversion Routes
- Sign Symbol
- Flagman

Ordnance Survey Ireland Licence No. EN 006360 9
© Ordnance Survey Ireland/Government of Ireland



SIAC
Dolcain House, Monastery Road
Clondalkin, Dublin 22
T: +353 (0)1 403 3111
F: +353 (0)1 403 3222
Email: info@siac.ie
Web: www.siac.ie

Client:



Project
Title:
**Frascati Road/Temple Hill Route
Improvement Scheme**

Drawing
Title:
**Temporary Traffic Management Layout
For Temple Hill Road Closure
And Diversion - Phase D**

Revision Details Box

Rev. No.	Comments

Detail Box

Drawn:	Scale:	Drawing no.:
PB	1:500@A1	TMD/2014/AI086
Approved:	Date:	Rev:
AM	22.07.2015	2