

OS MAP SHEET NO. 3456C AND 3517A

Do not scale from this Drawing, use figured dimensions only. Check all dimensions on site before commencing work. Report any discrepancies to Architect before proceeding. This Drawing and Designs thereon are copyright of the County Council. ©

© - Ordnance Survey Ireland. All rights reserved.
Licence number 2009/25/CCMA/
Dun Laoghaire-Rathdown County Council.



Job
Proposed infill unit at 4 Rockville Drive Glenamuck

Drg
OS Site Location Map

| | | | |
|---|----------|--------------|--------------|
| Scale - | 1:1500 | Status - | Planning |
| Date - | Nov 2023 | CAD Ref - | |
| Job No - | 1903 | Drawing No - | 1903_179A_01 |
| | Chd. | Rev | |
| Architects Department County Hall, Marine Road, Dun Laoghaire, Co. Dublin. Phone (01) 2054700 Fax (01) 2300391 | | | |

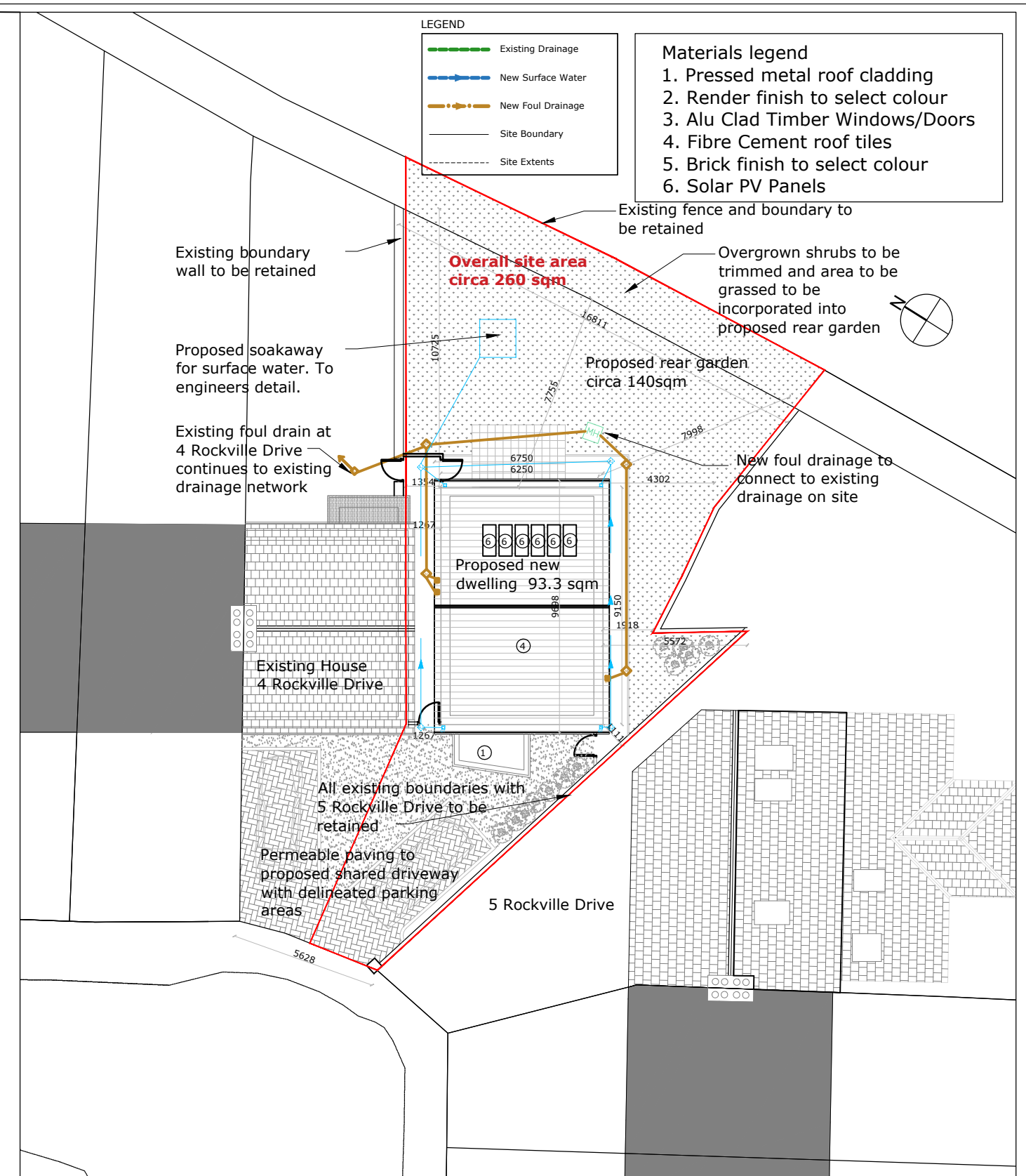
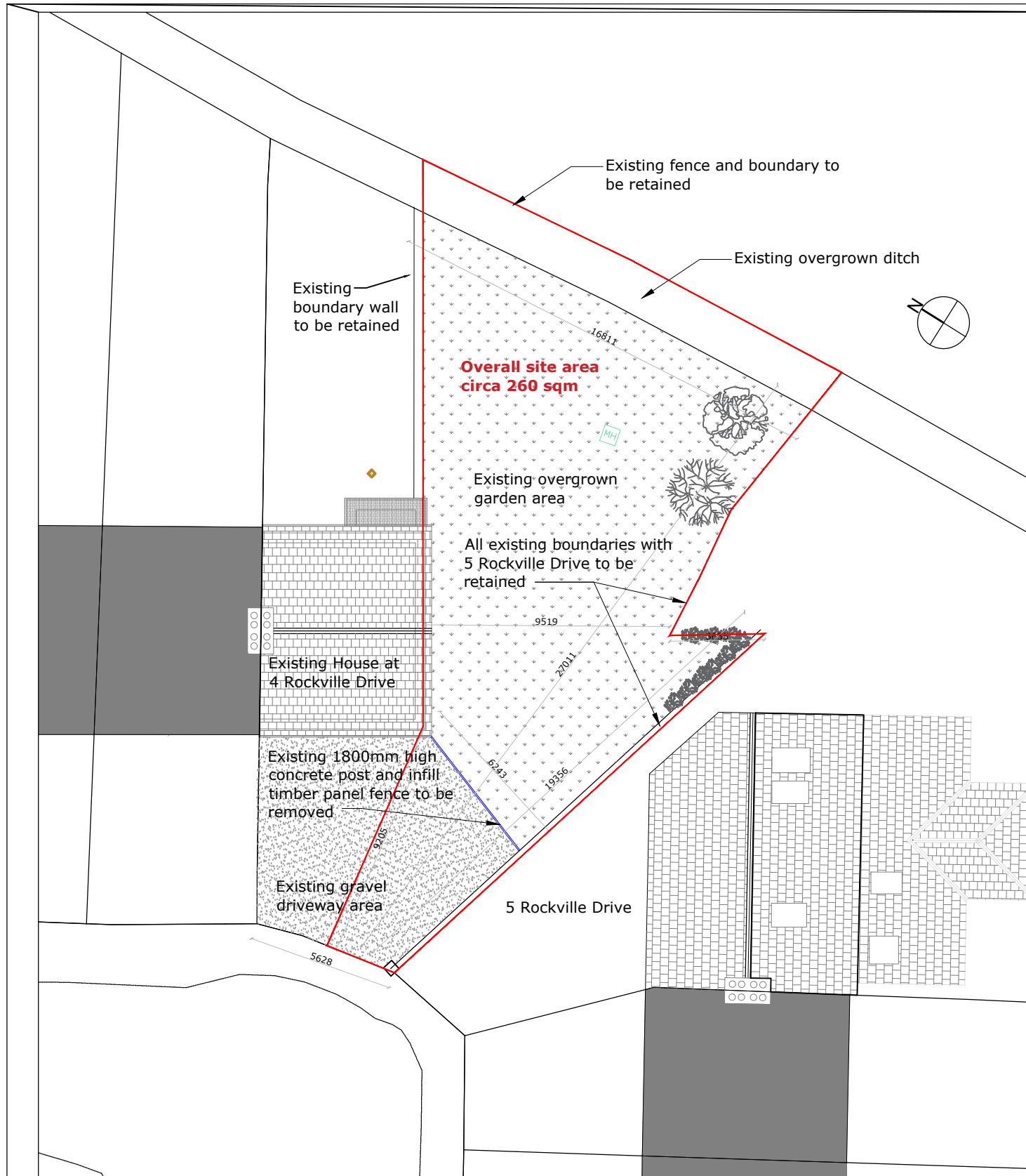

LEGEND

- Existing Drainage
- New Surface Water
- New Foul Drainage
- Site Boundary
- Site Extents

Materials legend

- Pressed metal roof cladding
- Render finish to select colour
- Alu Clad Timber Windows/Doors
- Fibre Cement roof tiles
- Brick finish to select colour
- Solar PV Panels

Do not scale from this Drawing, use figured dimensions only. Check all dimensions on site before commencing work. Report any discrepancies to Architect before proceeding. This Drawing and Designs thereon are copyright of the County Council. ©

© - Ordnance Survey Ireland. All rights reserved.
Licence number 2009/25/CCMA/
Dun Laoghaire-Rathdown County Council.



Job
Proposed infill unit at 4 Rockville Drive Glenamuck

Drg
Existing & Proposed Site Plan

| | | | |
|---|----------|--------------|--------------|
| Scale - | 1:100 | Status - | Planning |
| Date - | Nov 2023 | CAD Ref - | |
| Job No - | 1903 | Drawing No - | 1903_179A_02 |
| | Chd. | Rev | |
| Architects Department County Hall, Marine Road, Dun Laoghaire, Co. Dublin. Phone (01) 2054700 Fax (01) 2300391 | | | |



Photos of existing site

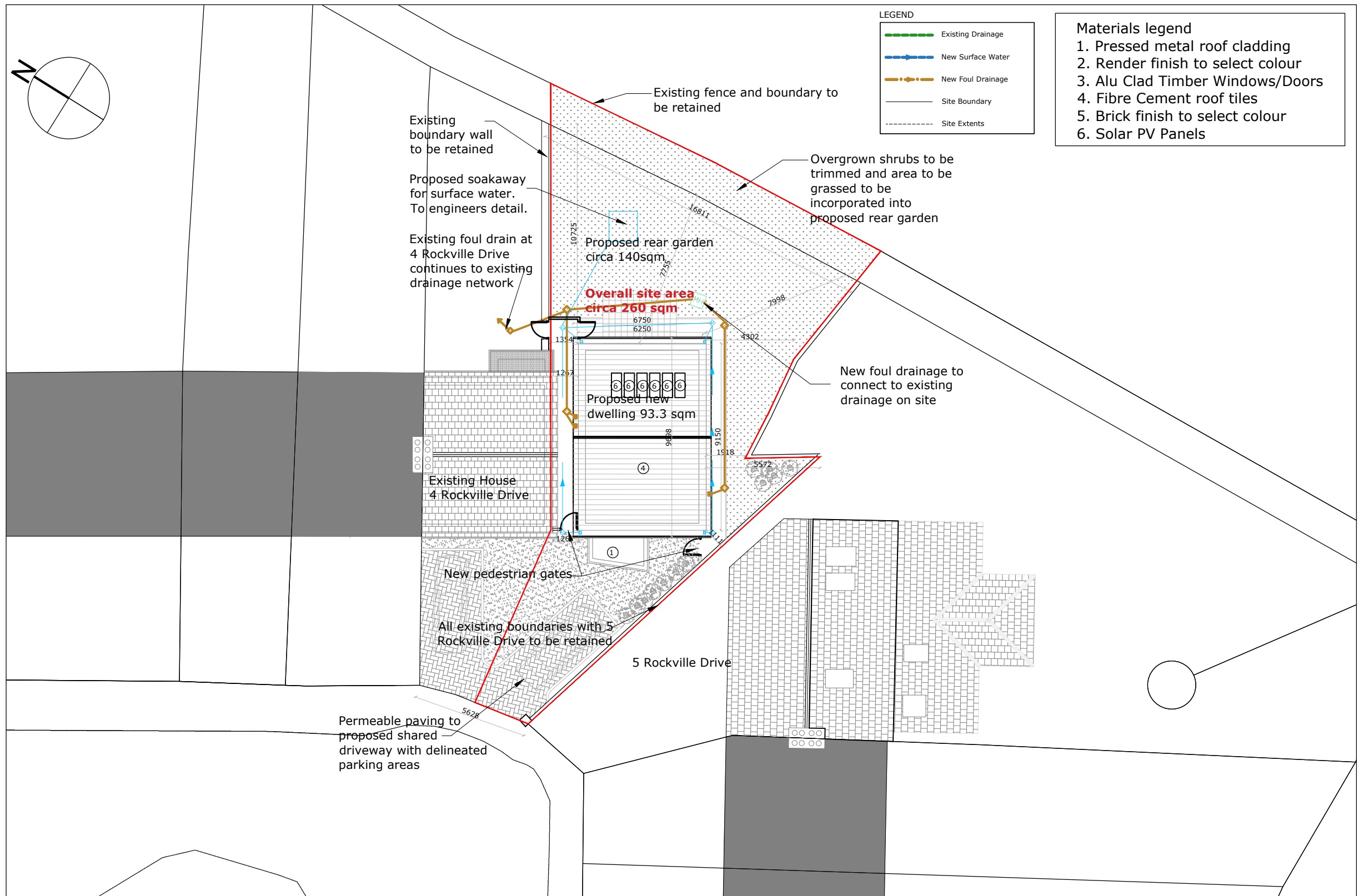

Do not scale from this Drawing, use figured dimensions only. Check all dimensions on site before commencing work. Report any discrepancies to Architect before proceeding. This Drawing and Designs thereon are copyright of the County Council. ©

© - Ordnance Survey Ireland. All rights reserved.
Licence number 2009/25/CCMA/
Dun Laoghaire-Rathdown County Council.



Job
Proposed infill unit at 4 Rockville Drive Glenamuck

Drg
Proposed Overall Site Plan

| | | | |
|----------|----------|--------------|----------|
| Scale - | 1.200 | Status - | Planning |
| Date - | Nov 2023 | CAD Ref - | |
| Job No - | 1903 | Drawing No - | Rev |
| | Chd. | 1903_179A_03 | |

Architects Department
County Hall, Marine Road, Dun Laoghaire, Co. Dublin.
Phone (01) 2054700 Fax (01) 2300391

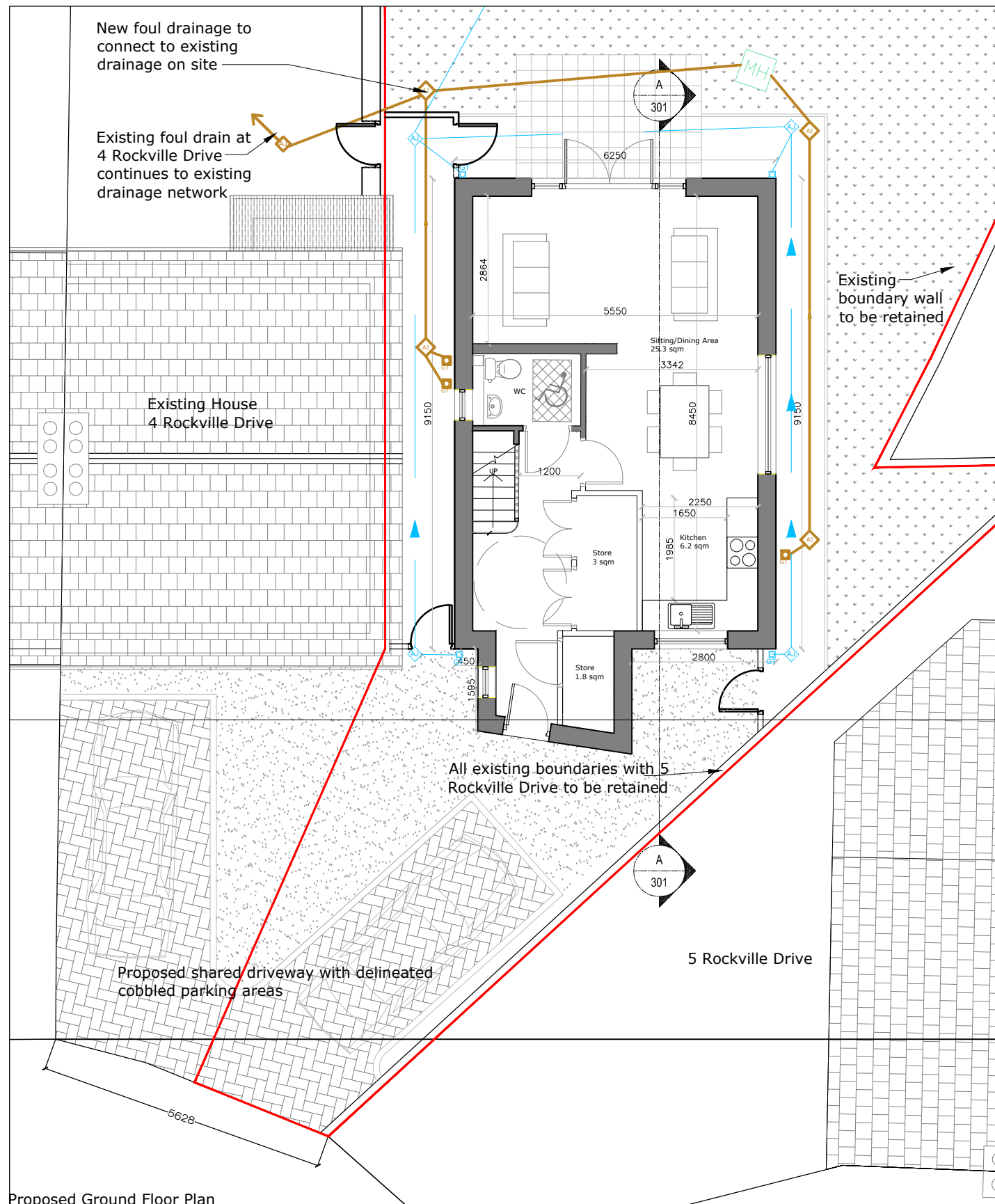

Proposed Ground Floor Plan
Scale: 1:100

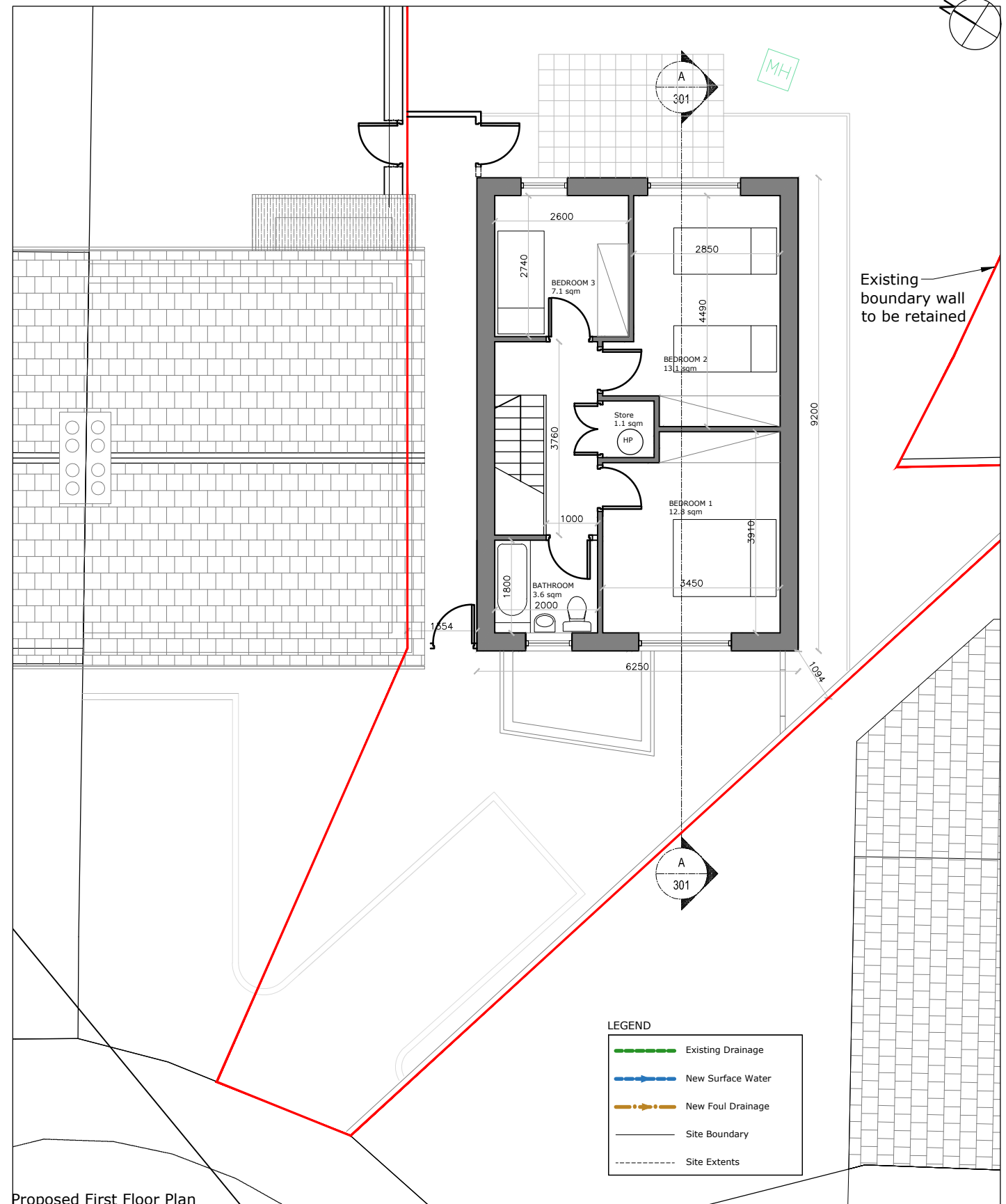

Proposed First Floor Plan
Scale: 1:100

Do not scale from this Drawing, use figured dimensions only. Check all dimensions on site before commencing work. Report any discrepancies to Architect before proceeding. This Drawing and Designs thereon are copyright of the County Council. ©

© - Ordnance Survey Ireland. All rights reserved.
Licence number 2009/25/CCMA/
Dun Laoghaire-Rathdown County Council.



Job
Proposed infill unit at 4 Rockville Drive Glenamuck

Drg
Proposed Ground & First Floor Plan

| | | | |
|---|----------|--------------|---------------|
| Scale - | 1:100 | Status - | Planning |
| Date - | Nov 2023 | CAD Ref - | |
| Job No - | 1903 | Drawing No - | 1903_179A_101 |
| | Chd. | Rev | |
| Architects Department County Hall, Marine Road, Dun Laoghaire, Co. Dublin. Phone (01) 2054700 Fax (01) 2300391 | | | |

- Materials legend**
1. Pressed metal roof cladding
 2. Render finish to select colour
 3. Alu Clad Timber Windows/Doors
 4. Fibre Cement roof tiles
 5. Brick finish to select colour
 6. Solar PV Panels

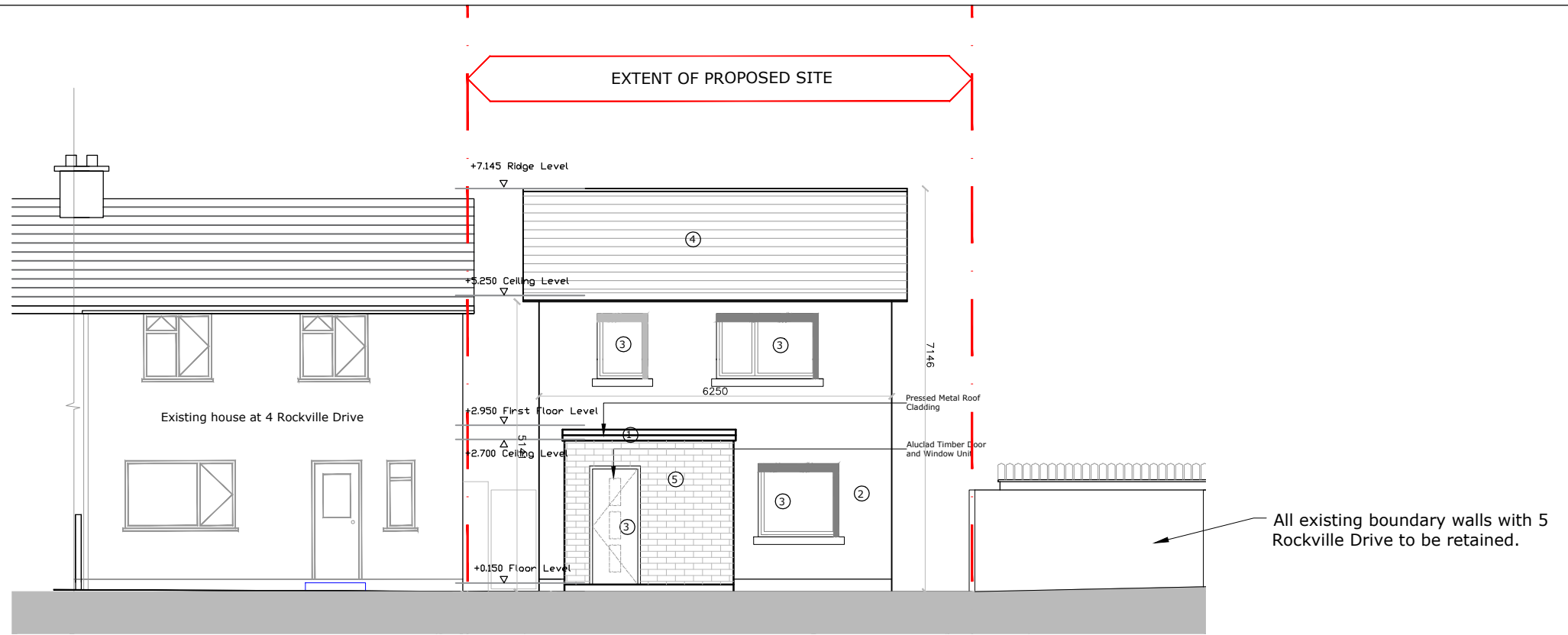

Proposed Front (West) Elevation
Scale: 1:100

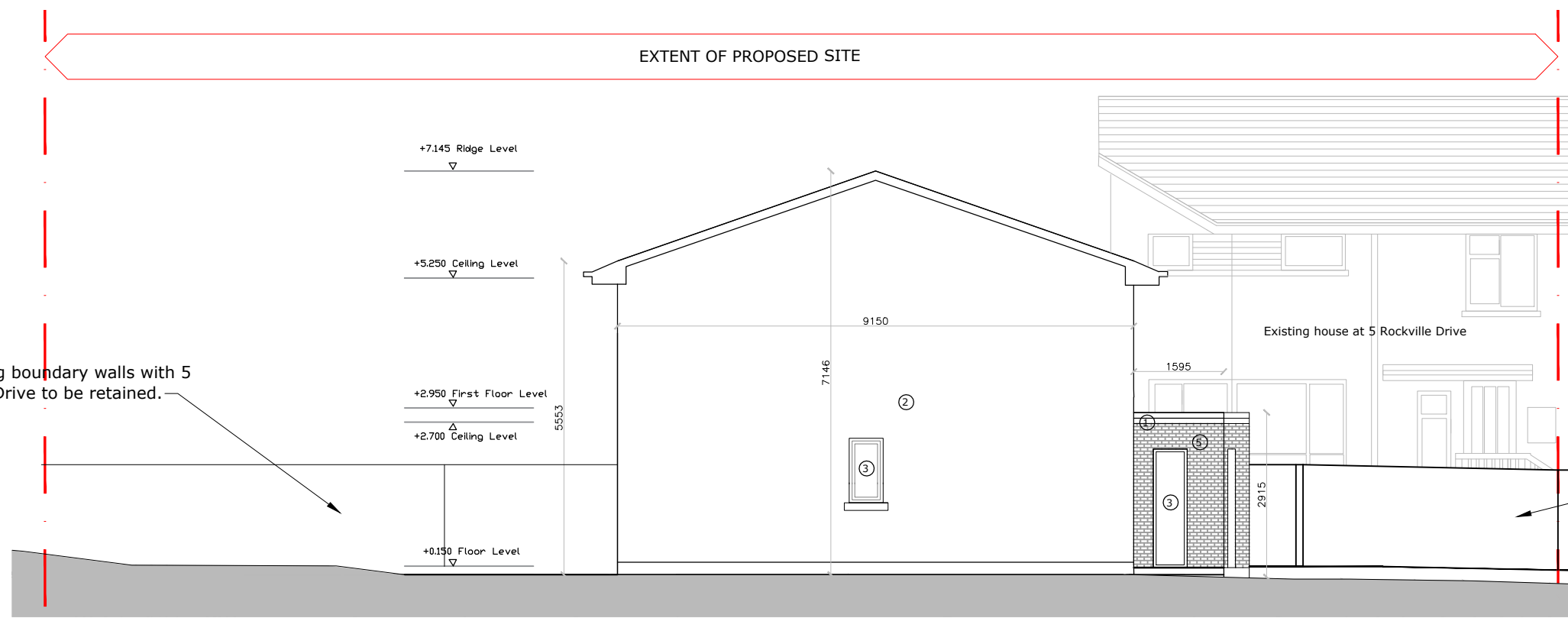

Proposed Rear (North) Elevation
Scale: 1:100

Do not scale from this Drawing, use figured dimensions only. Check all dimensions on site before commencing work. Report any discrepancies to Architect before proceeding. This Drawing and Designs thereon are copyright of the County Council. ©

© - Ordnance Survey Ireland. All rights reserved.
Licence number 2009/25/CCMA/
Dun Laoghaire-Rathdown County Council.



Job
PROPOSED INFILL DEVELOPMENT AT
4 ROCKVILLE DRIVE, GLENAMUCK

Drg
Proposed Front (West) & Side (North)
Elevations

| | | | |
|---|----------|--------------|---------------|
| Scale - | 1:100 | Status - | Planning |
| Date - | Nov 2023 | CAD Ref - | |
| Job No - | 1903 | Drawing No - | 1903_179A_201 |
| | Chd. | Rev | |
| Architects Department County Hall, Marine Road, Dun Laoghaire, Co. Dublin. Phone (01) 2054700 Fax (01) 2300391 | | | |

- Materials legend**
1. Pressed metal roof cladding
 2. Render finish to select colour
 3. Alu Clad Timber Windows/Doors
 4. Fibre Cement roof tiles
 5. Brick finish to select colour
 6. Solar PV Panels

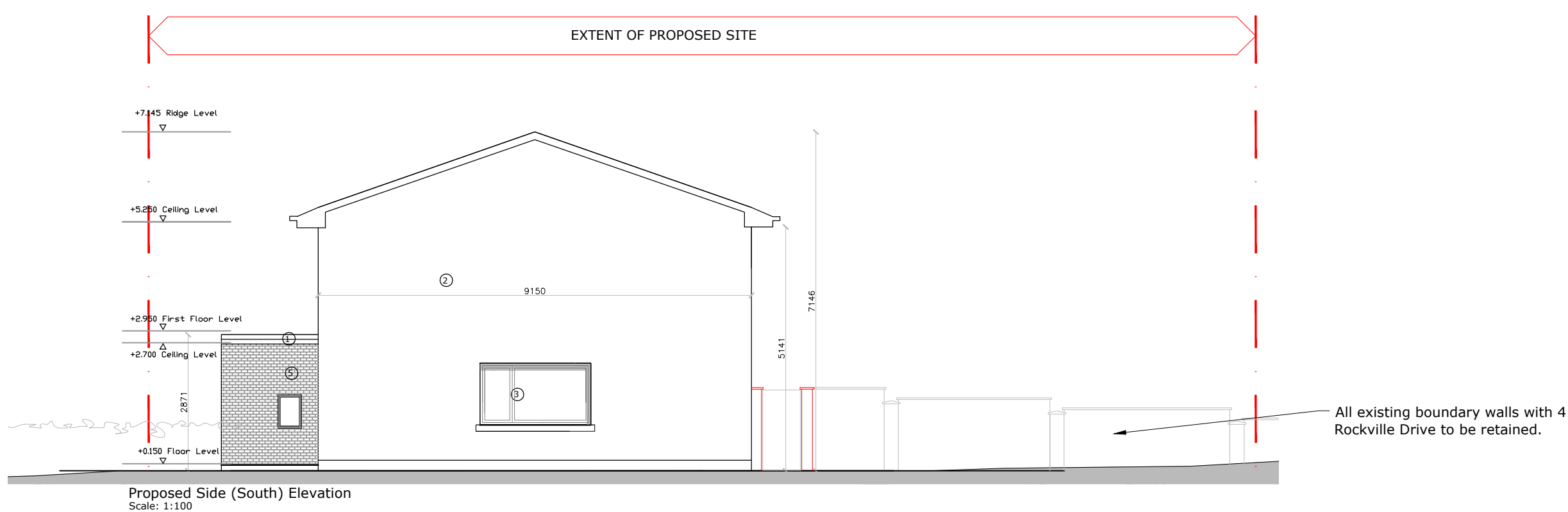
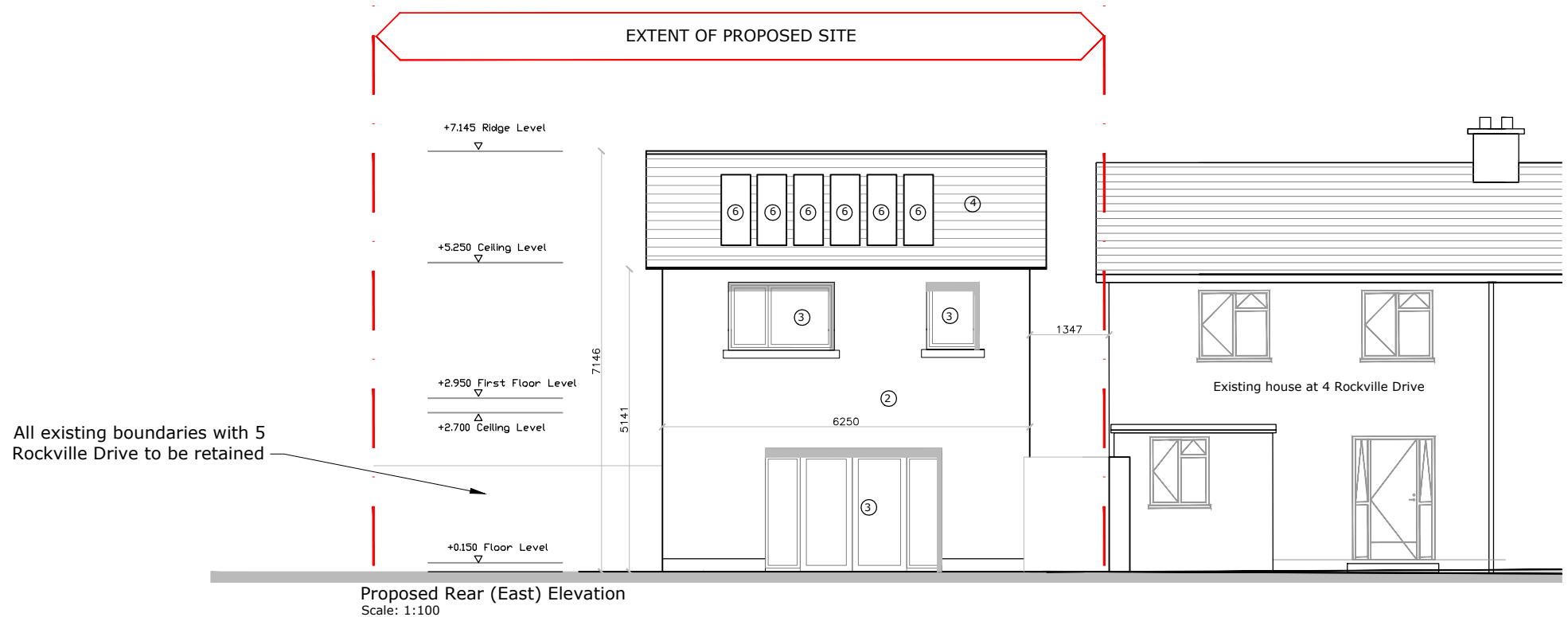

Do not scale from this Drawing, use figured dimensions only. Check all dimensions on site before commencing work. Report any discrepancies to Architect before proceeding. This Drawing and Designs thereon are copyright of the County Council. ©

© - Ordnance Survey Ireland. All rights reserved.
Licence number 2009/25/CCMA/
Dun Laoghaire-Rathdown County Council.







Job
Proposed infill unit at 4
Rockville Drive Glenamuck

Drg
Proposed Rear (East) & Side (South)
Elevations

| | | | |
|---|----------|--------------|---------------|
| Scale - | 1:100 | Status - | Planning |
| Date - | Nov 2023 | CAD Ref - | |
| Job No - | 1903 | Drawing No - | 1903_179A_202 |
| | Chd. | Rev | |
| Architects Department County Hall, Marine Road, Dun Laoghaire, Co. Dublin. Phone (01) 2054700 Fax (01) 2300391 | | | |

LEGEND

| | |
|---|-------------------|
|  | Existing Drainage |
|  | New Surface Water |
|  | New Foul Drainage |
|  | Site Boundary |
|  | Site Extents |

Materials legend

1. Pressed metal roof cladding
2. Render finish to select colour
3. Alu Clad Timber Windows/Doors
4. Fibre Cement roof tiles
5. Brick finish to select colour
6. Solar PV Panels

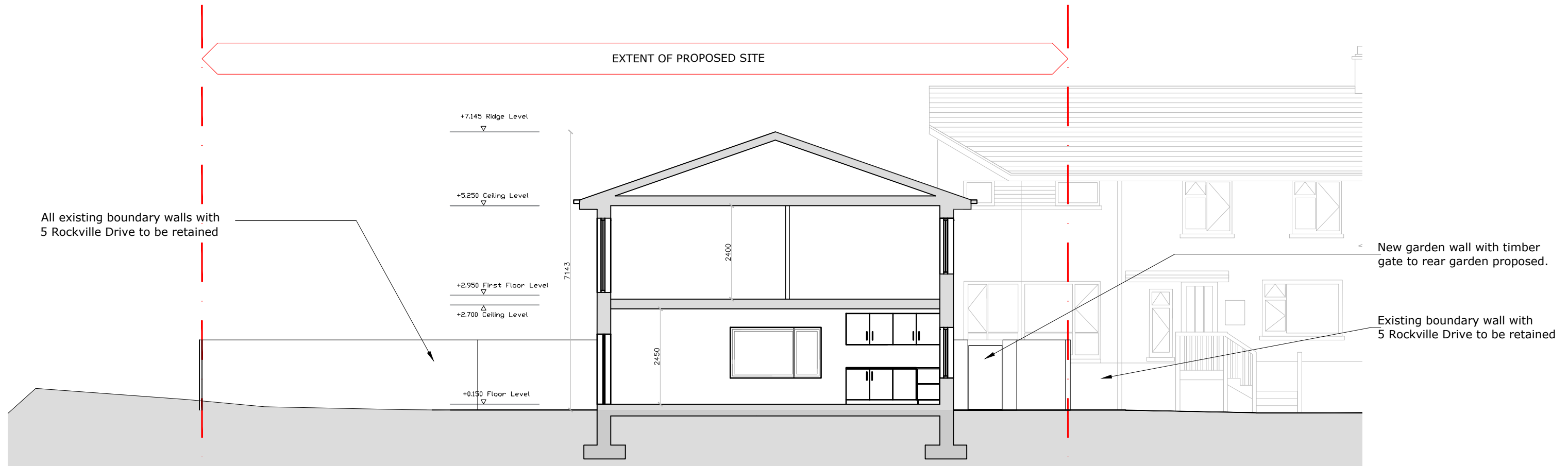

Proposed Section A-A
Scale: 1:100

Do not scale from this Drawing, use figured dimensions only. Check all dimensions on site before commencing work. Report any discrepancies to Architect before proceeding. This Drawing and Designs thereon are copyright of the County Council. ©

© - Ordnance Survey Ireland. All rights reserved.
Licence number 2009/25/CCMA/
Dun Laoghaire-Rathdown County Council.



Job
Proposed infill unit at 4 Rockville Drive Glenamuck

Drg
Proposed Section A-A

Scale - 1:100 Status - Planning

Date - Nov 2023 CAD Ref -

Job No - 1903 Drawing No -
Chd. 1903_179A_301 Rev

Architects Department
County Hall, Marine Road, Dun Laoghaire, Co. Dublin.
Phone (01) 2054700 Fax (01) 2300391